

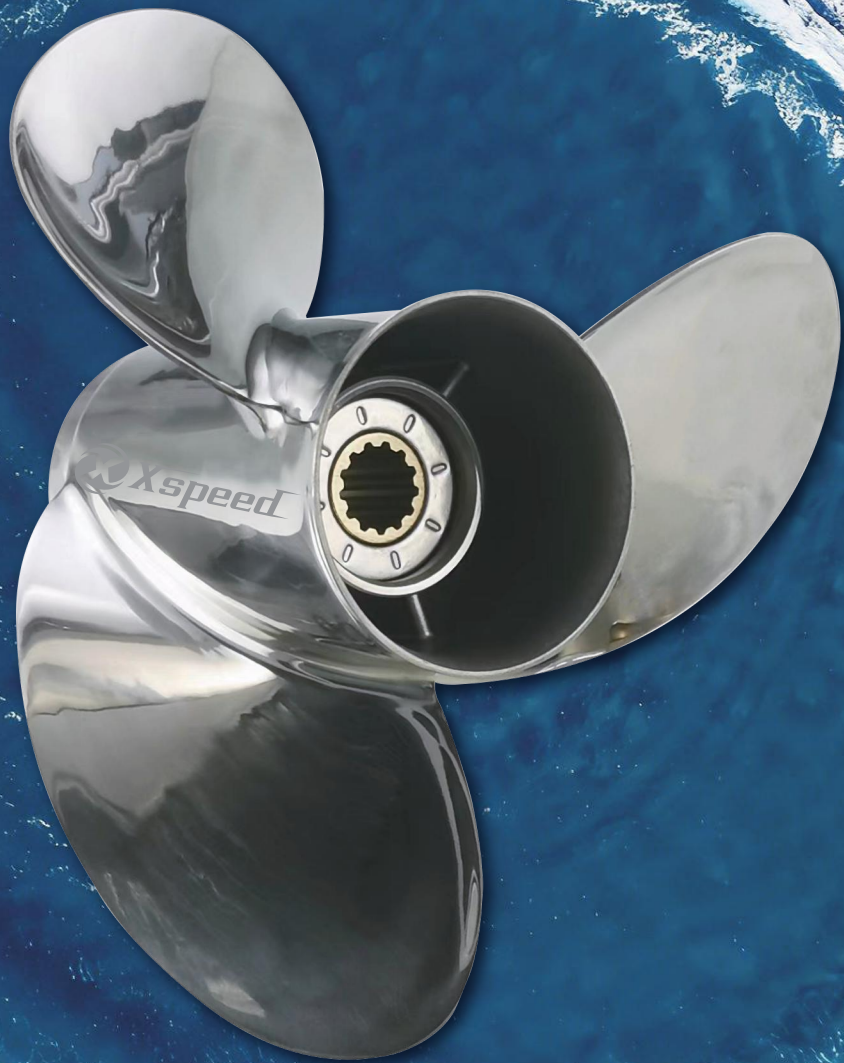

CATALOG



Superior Corrosion Resistance · Optimized Thrust · Enhanced Durability
Precision-engineered blades for maximum speed, smooth acceleration, and stable control.

Power. Precision. Performance.

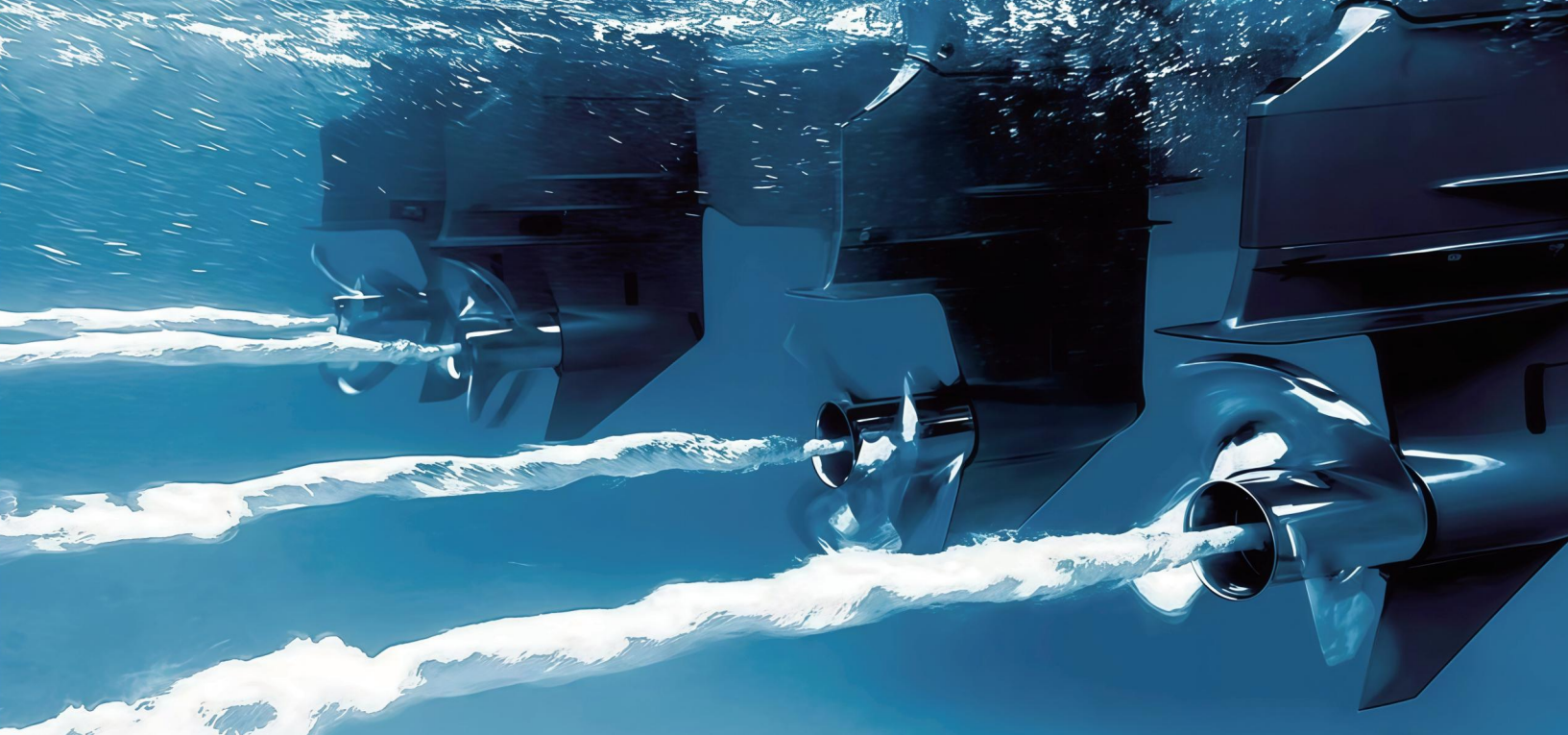

ABOUT XSPEED

- Company Profile**
- R&D & Quality Control**
- Basic Propeller Information**
- Propeller Manufacturing Process**
- Global Exhibitions & Trade Shows**

03-13

Mercury, Mariner, Force Outboard, Mercruiser Stern Drive

14-20

BRP, Johnson, Evinrude, OMC Stern Drive

21-29

Yamaha

30-36

Suzuki

37-43

Tohatsu, Nissan

44-51

Honda

52-56

Volvo Penta

57-61

Parsun

62-66

Hidea

67-70

Impellers

71-74

Hardware Kits



About Xspeed

XSPEED Propeller is a professional manufacturer of outboard propellers located in Qingdao, China. With more than 10 years of experience, we supply propellers for engines from 2 HP to 350 HP.

Our main products include:

- Aluminum outboard propellers
- Stainless steel outboard propellers
- Jet ski impellers
- Propeller mounting hardware kits and accessories

XSPEED propellers are compatible with major engine brands such as YAMAHA, MERCURY, HONDA, SUZUKI, TOHATSU and others.



Design & Engineering Team

Our engineers combine hydrodynamic theory, quantitative data analysis and extensive field testing to design world-class watercraft propellers.

R&D capabilities:

- CAD, CAM and CAE simulation
- Rapid prototyping and sample development
- Performance testing under real operating conditions
- Customized designs to meet specific
- Customer requirements



Quality Control & Testing

We operate a strict quality control system that covers the whole process from raw material incoming to final packaging.

Every propeller is inspected for:

- Material composition
- Hardness
- Dimensional accuracy (CMM)
- Dynamic balance
- Corrosion resistance (salt spray test)

XSPEED Propeller Basics

This information is critical to determining the correct propeller for your application:

1. Blades

3-blade: Higher top speed, good all-round performance.
 4-blade: Better grip, acceleration, and control with heavy loads.

2. Diameter

Width of the circle made by blade tips.
 Larger = more low-speed thrust; smaller = more RPM and potential top speed.
 Usually stay close to the original size.

3. Pitch

Theoretical forward travel per revolution (e.g., 19" pitch = 19" per turn).
 Higher pitch: More speed, slower acceleration.
 Lower pitch: Quicker acceleration, better for heavy boats or towing.

4. Rotation

Right-Hand (Standard): Used on most single engines.
 Left-Hand (Counter): Used on dual-engine setups to improve steering and stability.

5. Cupping

Small curved lip on the blade edge.
 Improves grip at speed and reduces cavitation under load.

6. Rake

Blade tilt relative to the hub.
 Higher positive rake helps lift the bow and can suit higher engine mounting and faster hulls.

7. Material

Aluminum: Cost-effective, lightweight, and forgiving for general use.
 Stainless Steel: Durable, high-performance, and resistant to damage in demanding conditions.

8. Key Selection Data

- Engine brand, model & horsepower
- OEM propeller size (diameter x pitch)
- Material: Aluminum or Stainless Steel

Quick Tip:

Check your existing propeller's markings (e.g., "14 x 19 RH") for a direct match.
 Need help?
 Contact XSPEED for custom recommendations.

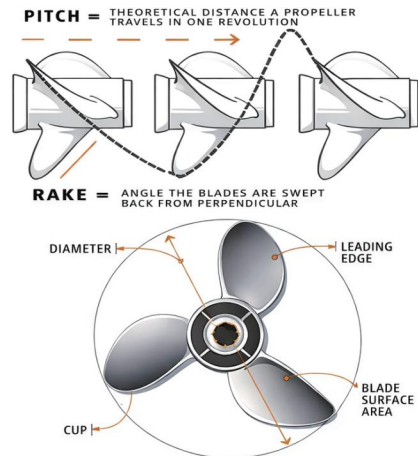
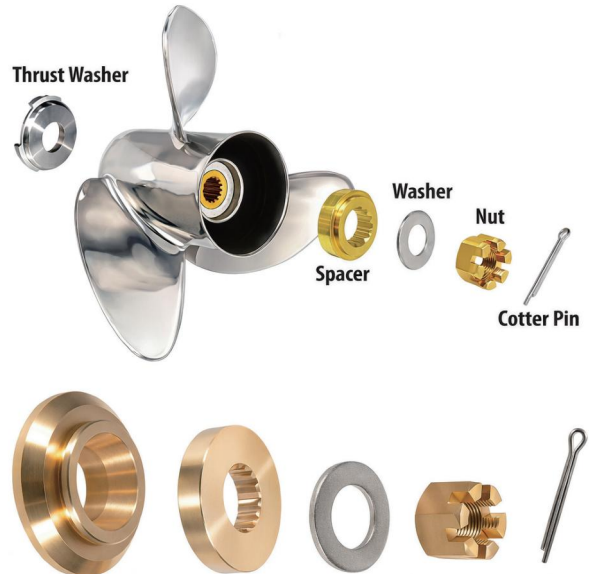

01 Raw Material Inspection



02 Preparing Master Molds



03 Creating Wax Patterns



04 Building Ceramic Shells



05 Wax Burnout



06 Pouring Molten Metal



07 Removing Ceramic Shells



08 Sandblasting & Surface Cleaning



09 CNC Machining



10 Surface Painting



11 Drying & Curing



12 Rubber Sleeve Manufacturing



13 Finished Product



14 Salt Spray Corrosion Test



15 CMM Precision Inspection

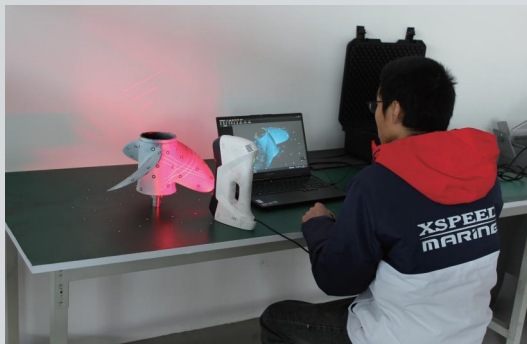

16 Product Packaging



Sydney International Boat Show / Australia



IBEX Tampa / USA



METSTRADE Amsterdam / Netherlands

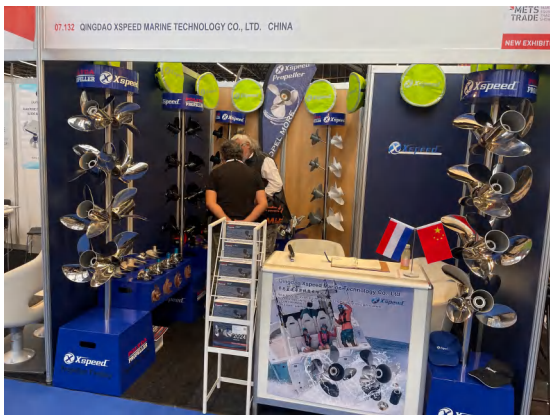

São Paulo Boat Show / Brazil



Gold Coast International Boat Show / Australia



Cancún International Boat Show / Mexico





Mercury, Mariner, Force Outboard, Mercruiser Stern Drive

Mercury, Mariner, Force, Mercruiser are registered trademarks of the Brunswick Corporation.

3 2.5~3.5 Horsepower (Pin Drive)

ALUMINUM 3 blade.

LEXOM Pin Drive

LEXOM Blade Category

B	D	P	R	Part No.	OEM Part NO.
3	7 1/4	6	R	M3A-073-06-A	/

Nylon 3 blade.

B	D	P	R	Part No.	OEM Part NO.
3	7 1/4	6	R	M3A-073-06-N	/



M5A-078-08OM



M8A-089-95OM

5 4~6 Horsepower (12 Tooth Spline & Thru Hub Exhaust)

4hp 4 Stroke 1999~
5hp 2 Stroke 1987~

4hp 2 Stroke 1987~
6hp 4 Stroke 1999~

ALUMINUM 3 blade.

LEXOM Pressed in Rubber Hub

LEXOM Blade Category

B	D	P	R	Part No.	OEM Part NO.
3	7.8	7	R	M5A-078-07OM	48-812949A02
3	7.8	8	R	M5A-078-08OM	48-812950A02
3	7.8	9	R	M5A-078-09OM	48-8M0081145

8 8~9 Horsepower 2-1/2" Gearcase (12 Tooth Spline & Thru Hub Exhaust)

Mercury 8,9.9HP 4 Stroke(Non Bigfoot) 2005~Newer

ALUMINUM 3 blade.

LEXOM Pressed in Rubber Hub

LEXOM Blade Category

B	D	P	R	Part No.	OEM Part NO.
3	8.5	7	R	M8A-085-07OM	/
3	8.5	8	R	M8A-085-08OM	/
3	8.9	8.5	R	M8A-089-85OM	/
3	8.5	9	R	M8A-085-09OM	/
3	8.9	9.5	R	M8A-089-95OM	/

A1 6~15 Horsepower / 2-1/2" Gearcase (8 Tooth SPLINE & THRU HUB EXHAUST)

6,8,9.9 HP(2-Stroke).....86~
8,9.9 HP(4-Stroke Not Big Foot)....02~04
10 HP.....95~

10,15 HP (Sea Pro/Marathon)....95~01
15 HP(2 & 4 Stroke)...89~06
(FORCE)9.9 & 15 HP...96~98

ALUMINUM 3 blade

LEXOM 3 Pressed in Rubber Hub

LEXOM Blade Category

B	D	P	R	Part No.	OEM Part NO.
3	9	8	R	MA1-009-08OM	48-828154A12
3	9	9	R	MA1-009-09OM	48-828156A12
3	9	10.5	R	MA1-009-11OM	48-828158A12



MA1-009-09OM

ALUMINUM 3 blade

LEXOS 3 Pressed in Rubber Hub

LEXOS Blade Category

B	D	P	R	Part No.	OEM Part NO.
3	9.25	8	R	MA1-093-08OS	48-828154A12
3	9.25	9	R	MA1-093-09OS	48-828156A12
3	9.25	10	R	MA1-093-10OS	48-828158A12
3	9.25	11	R	MA1-093-11OS	/
3	9.25	12	R	MA1-093-12OS	/



MA1-093-08OS

ALUMINUM 4 blade

LEXOH 4 Pressed in Rubber Hub

LEXOH Blade Category

B	D	P	R	Part No.	OEM Part NO.
4	9.25	9	R	MA1-093F09OH	/
4	9.25	10	R	MA1-093F10OH	/
4	9.25	11	R	MA1-093F11OH	/



MA1-093F10OH

A 9.9~20 Horsepower / (2-1/2" Gearcase, 14 Tooth Spline) Japan Origin

9.9 HP Big Foot 2005~Newer;

15,20hp(4-Stroke)2007~Newer Tohatsu

ALUMINUM 3 blade.

LEXOM 3 Pressed in Rubber Hub

LEXOM Blade Category

B	D	P	R	Part No.	OEM Part NO.
3	9.5	8	R	MA-095-08OM	48-897748A11
3	9.25	9	R	MA-093-09OM	48-897750A11
3	9.25	10	R	MA-093-10OM	48-897752A11



MA-093-09OM

LEXOS 3 Pressed in Rubber Hub

LEXOS Blade Category

B	D	P	R	Part No.	OEM Part NO.
3	9.25	8	R	MA-093-08OS	/
3	9.25	9	R	MA-093-09OS	/
3	9.25	10	R	MA-093-10OS	/
3	9.25	11	R	MA-093-11OS	/
3	9.25	12	R	MA-093-12OS	/



MA-093-09OS

ALUMINUM 4 blade

LEXOH 4 Pressed in Rubber Hub

LEXOH Blade Category

B	D	P	R	Part No.	OEM Part NO.
4	9.25	9	R	MA-093F09OH	/
4	9.25	10	R	MA-093F10OH	/
4	9.25	11	R	MA-093F11OH	/



MA-093F10OH



Mercury, Mariner, Force Outboard, Mercruiser Stern Drive

Mercury, Mariner, Force, Mercruiser are registered trademarks of the Brunswick Corporation.

B1 9.9~25 Horsepower / 3" Gearcase (10 Tooth SPLINE & THRU HUB EXHAUST)

9.9&15HP(4-Stroke Big Foot/Sail)...99~20| 20 HP(2-Stroke Mercury)...86~02 | 25 HP(2-Stroke Mercury)...80~05 | 20 HP (Mariner 2-Stroke) ... 85~
 18 HP(Mercury).....80~85 | 25 HP(Mariner 2-Stroke).....85~ | 25 HP(Sea Pro/Marathon).....All Years (FORCE) 25 HP 3Cyle 95~98

ALUMINUM 3 blade.

LEXOS 3 Pressed in Rubber Hub

LEXOS Blade Category

B	D	P	R	Part No.	OEM Part NO.
3	10.3	9	R	MB1-103-09OS	48-19636A40
3	10.3	10	R	MB1-103-10OS	/
3	10.3	11	R	MB1-103-11OS	48-19638A40
3	10.3	12	R	MB1-103-12OS	48-19639A40
3	10.3	13	R	MB1-103-13OS	48-19640A40
3	10.3	14	R	MB1-103-14OS	/
3	10.3	15	R	MB1-103-15OS	/



MB1-103-13OS

B2 25-30 Horsepower Mariner (Japan Origin Yamaha) 3" Gearcase(10 Tooth Spline)

25 HP.....80-84 | 28 HP.....76-79 | 30 HP.....79-90

ALUMINUM 3 blade.

LEXOM 3 Pressed in Rubber Hub

LEXOM Blade Category

B	D	P	R	Part No.	OEM Part NO.
3	9.9	9	R	MB2-099-09OM	/
3	9.9	10	R	MB2-099-10OM	/
3	9.9	11	R	MB2-099-11OM	/
3	9.9	12	R	MB2-099-12OM	/
3	9.9	13	R	MB2-099-13OM	/
3	9.9	14	R	MB2-099-14OM	/



MB2-099-14OM

LEXOS 3 Pressed in Rubber Hub

LEXOS Blade Category

B	D	P	R	Part No.	OEM Part NO.
3	10.3	9	R	MB2-103-09OS	/
3	10.3	10	R	MB2-103-10OS	/
3	10.3	11	R	MB2-103-11OS	/
3	10.3	12	R	MB2-103-12OS	/
3	10.3	13	R	MB2-103-13OS	/
3	10.3	14	R	MB2-103-14OS	/
3	10.3	15	R	MB2-103-15OS	/



MB2-103-12OS

B3 25-30 Horsepower (Japan Origin Tohatsu) 3" Gearcase(10 Tooth Spline)

25 HP 4-Stroke (Not Bigfoot).....06-Newer
 30 HP 4-Stroke (Not Bigfoot).....06-Newer

ALUMINUM 3 blade.

LEXOM 3 Pressed in Rubber Hub

LEXOM Blade Category

B	D	P	R	Part No.	OEM Part NO.
3	9.9	9	R	MB3-099-09OM	48-896890A10
3	9.9	10	R	MB3-099-10OM	48-896892A40
3	9.9	11	R	MB3-099-11OM	48-896896A40
3	9.9	12	R	MB3-099-12OM	48-896900A40
3	9.9	13	R	MB3-099-13OM	/
3	9.9	14	R	MB3-099-14OM	/



MB3-099-13OM

LEXOS 3 Pressed in Rubber Hub

LEXOS Blade Category

B	D	P	R	Part No.	OEM Part NO.
3	10.3	9	R	MB3-103-09OS	/
3	10.3	10	R	MB3-103-10OS	/
3	10.3	11	R	MB3-103-11OS	/
3	10.3	12	R	MB3-103-12OS	/
3	10.3	13	R	MB3-103-13OS	/
3	10.3	14	R	MB3-103-14OS	/
3	10.3	15	R	MB3-103-15OS	/



MB3-103-13OS



Mercury, Mariner, Force Outboard, Mercruiser Stern Drive

Mercury, Mariner, Force, Mercruiser are registered trademarks of the Brunswick Corporation.

C 25~70 Horsepower / 3-1/4" Gearcase (13 Tooth SPLINE & THRU HUB EXHAUST)

25 HP Bigfoot(4-Stroke).....99-05
 30 HP Bigfoot(4-Stroke).....2010~
 30 HP (2 & 4-Stroke).....94-05
 30 HP (Sea Pro/Marathon).....94~

35 HP.....84-89
 402&500 Models.....1974~Newer
 40 HP(2 & 4-Stroke) (Not Bigfoot)..77~
 40 HP(Sea Pro/Marathon).....77~

45 HP.....86-89
 48 HP(Mariner).....All Years
 50 HP(2 & 4-Stroke) (Not Bigfoot).....77~
 55 HP(Mercury/Sea Pro/Marathon).....95~

60 HP(4-Stroke)(Not Bigfoot or Sea Pro/Marathon)..78~
 60 HP(2-Stroke).....78~
 70 HP(Includes Model 700).....83
 (FORCE) 40/50HP...95-98,70 HP 91-95,75 HP 96-98

ALUMINUM 3 blade.

LEXOM 3 Pressed in Rubber Hub

LEXOM Blade Category

B	D	P	R	Part No.	OEM Part NO.
3	10.9	11	R	MC-109-11OM	48- 85632A45
3	10.6	12	R	MC-106-12OM	48- 73134A45
3	10.4	13	R	MC-104-13OM	48- 73136A45
3	10.5	13	R	MC-105-13OM	48-816704A45
3	10.4	14	R	MC-104-14OM	48-816706A45
3	10.3	14	R	MC-103-14OM	48- 73138A45



MC-104-13OM

LEXOH 3 Pressed in Rubber Hub

LEXOH Blade Category

B	D	P	R	Part No.	OEM Part NO.
3	11.3	13	R	MC-113-13OH	/



MC-113-13OH

LEXOS 3 Pressed in Rubber Hub

LEXOS Blade Category

B	D	P	R	Part No.	OEM Part NO.
3	11.5	11	R	MC-115-11OS	/
3	11.6	12	R	MC-116-12OS	/
3	11.5	13	R	MC-105-13OS	/
3	11.4	14	R	MC-114-14OS	/
3	11.3	15	R	MC-113-15OS	/
3	11.1	16	R	MC-111-16OS	/



MC-105-13OS

LEXOY 3 Pressed in Rubber Hub

LEXOY Blade Category

B	D	P	R	Part No.	OEM Part NO.
3	12.3	9	R	MC-123-09OY	48- 87818A45
3	11.8	10	R	MC-118-10OY	48- 73132A45
3	11.6	11	R	MC-116-11OY	48-827312A45
3	11.4	12	R	MC-114-12OY	/
3	11.1	13	R	MC-111-13OY	/
3	11.3	14	R	MC-113-14OY	/
3	11	15	R	MC-110-15OY	/
3	11	16	R	MC-110-16OY	/



MC-111-13OY

ALUMINUM 4 blade.

LEXOM 4 Pressed in Rubber Hub

LEXOM Blade Category

B	D	P	R	Part No.	OEM Part NO.
4	10.6	12	R	MC-106F12OM	48-8M8026625
4	10.4	13	R	MC-104F13OM	48-8M8026630



MC-106F12OM



Mercury, Mariner, Force Outboard, Mercruiser Stern Drive

Mercury, Mariner, Force, Mercruiser are registered trademarks of the Brunswick Corporation.

Pressed in Rubber Hub Propellers

D 40~140 Horsepower / 4-1/4" Gearcase (15 Tooth SPLINE & THRU HUB EXHAUST)

40 HP Bigfoot(4-Stroke)/CT...All Years	70 HP.....87-89	80 HP(Model 800,2 & 4 Cyl)...-77	115 HP(Yamaha).....78-83
50 HP Bigfoot(4-Stroke)/CT...All Years	75 HP(2 & 4-Stroke).....84-	85 HP(Model 850,2 & 4 Cyl)...-77	125 HP.....94-Newer
60 HP Bigfoot(4-Stroke)/CT..... 95~	75 HP(Sea Pro/Marathon)...All Years	90 HP(2 & 4-Stroke).....78-	140 HP(Includes Sea Pro/Offshore)...78-81
60 HP (Sea Pro/Marathon)..... 95~	80 HP.....78-89	90 HP(Yamaha).....78-83	140 HP(Yamaha).....78-79
65 HP (Model 650-4 Cyl).....61-70	80 HP(Mariner).....78-83	100 HP.....88-99	Models 900-1500.....~77
65 HP (Model 650-2 Cyl).....-71	80 HP(Yamaha).....77-83	115 HP(2 & 4-Stroke).....78-	(FORCE) 75 HP...1999-& 90, 120, 150 HP...1995-

Plus blade

LEXOS 3 Pressed in Rubber Hub LEXOS Blade Category

B	D	P	R	Part No.	OEM Part NO.
3	14	15	R	MDR-140-15OS	/
3	14	17	R	MDR-140-17OS	/
3	14	19	R	MDR-140-19OS	/
3	14	21	R	MDR-140-21OS	/



MDR-140-17OS

Interchangeable Hub Propellers

D GROUP 40~140HP (Thru Hub Exhaust) 4-1/4" Gearcase

ALUMINUM 3 blade

LEXOM 3 LEX Rubber Hub LEXOM Blade Category

B	D	P	R	Part No.	OEM Part NO.
3	14	11	R	ICADR-140-11OM	/
3	14	13	R	ICADR-140-13OM	/
3	13.8	15	R	ICADR-138-15OM	/
3	13.3	17	R	ICADR-133-17OM	/
3	13	19	R	ICADR-130-19OM	/
3	12.8	21	R	ICADR-128-21OM	/



ICADR-140-13OM

ALUMINUM 4 blade

LEXOL 4 LEX Rubber Hub LEXOL Blade Category

B	D	P	R	Part No.	OEM Part NO.
4	13	15	R	ICADR-130F15OL	/
4	13	17	R	ICADR-130F17OL	/
4	13	19	R	ICADR-130F19OL	/



ICADR-130F17OL



Hub Kits for LEX Prop

LEX HUB KIT APPLICATION CHART

LEX HUB KIT APPLICATION CHART	BRONZE HUB (A)		BRONZE HUB (B)		Prop category
	Hub Klt #	Hub #	Hub Klt #	Hub #	
Mercury/Mariner/Mercruiser					
40-60 HP Bigfoot					
40-140 HP(except 135 HP) V4 Gearcase 1978 & Newer	LEX-102	H102	LEX-102B	H102B	D
4-1/4" Gearcase (15 tooth spline)					



LEX hub
BRONZE HUB (A)



LEX hub
BRONZE HUB (B)



Mercury, Mariner, Force Outboard, Mercruiser Stern Drive
 Mercury, Mariner, Force, Mercruiser are registered trademarks of the Brunswick Corporation.

Interchangeable Hub Propellers

90~ Horsepower / 4-3/4" Gearcase (15 Tooth SPLINE & THRU HUB EXHAUST)

90 HP(Command Thrust).....2014~	175 HP.....78~	250 HP.....94~	MODELS 120,140,145 DTS ... ~82
100 HP(Command Thrust) .. 2015~	175 HP(Yamaha).....78~79	275 HP.....90~94	MODELS 165,228,470, 485, 888, 898 ... ~ 82
115 HP(Command Thrust) ... 2014~	200 HP.....78~	300 HP.....83, & 99~	MODELS 225S,233, 255TRS, 260, 280TRS, 330TRS ... ~ 82
135 HP.....87~	220 HP.....87~88	3.4 Litre.....84~86	MERCUISER 120 ~ 260 HP ... 83 ~ 85
150 HP.....78~	225 HP.....80~	MERCUISER STERNDRIVES	ALPHA ONE DRIVE (Gen.1 & Gen.2 All Motors & HP)
150 HP(Yamaha).....79~83	225 HP (Marathon).....All Years	MODELS 1S, 1B, 1C ... ~ 82	BRAVO ONE DRIVE (Bravo One & Bravo One X Drives Only)

Plus blade

LEXOS 3

LEX Rubber Hub

LEXOS Blade Category

B	D	P	R	Part No.	OEM Part NO.
3	16	17	R	ICAER-160-17OS	/
3	16	17	L	ICAEL-160-17OS	/
3	16	18.5	R	ICAER-160-19OS	/
3	16	18.5	L	ICAEL-160-19OS	/
3	16	20	R	ICAER-160-20OS	/
3	16	20	L	ICAEL-160-20OS	/
3	16	21.5	R	ICAER-160-22OS	/
3	16	21.5	L	ICAEL-160-22OS	/

ALUMINUM 3 blade

LEXOL 3

LEX Rubber Hub

LEXOL Blade Category

B	D	P	R	Part No.	OEM Part NO.
3	15	15	R	ICAER-150-15OL	/
3	14.8	17	R	ICAER-148-17OL	/
3	14.8	17	L	ICAEL-148-17OL	/
3	14.5	19	R	ICAER-145-19OL	/
3	14.3	21	R	ICAER-143-21OL	/



ICAER-160-22OS



ICAER-160-22OS



ICAER-148-17OL



ICAER-148-17OL

LEX

Hub Kits for LEX Prop

LEX HUB KIT APPLICATION CHART

LEX HUB KIT APPLICATION CHART	BRONZE HUB (A)		BRONZE HUB (B)		Prop category
	Hub Kit #	Hub #	Hub Kit #	Hub #	
Mercury/Mariner/Mercruiser 90 HP, 115 HP(Command Thrust) 2014 & Newer 135 HP 1987 & Newer 150-300 HP 1978 & Newer 4-3/4" Gearcase (15 tooth spline)	LEX-102	H102	LEX-102B	H102B	E
Mercruiser Alpha One & Bravo One(less than 400HP) 15 tooth spline	LEX-102	H102	LEX-102B	H102B	E
Models with 1 1/4" propshaft 19 tooth spline	N/A	N/A	LEX-123B	H123B	E+
225 EFI(4-Stroke) manufactured by Yamaha 4-3/4" Gearcase(15 tooth spline)	LEX-124	H124	LEX-124B	H124B	E



LEX hub
BRONZE HUB (A)



LEX hub
BRONZE HUB (B)



Mercury, Mariner, Force Outboard, Mercruiser Stern Drive

Mercury, Mariner, Force, Mercruiser are registered trademarks of the Brunswick Corporation.

A1 6~15 Horsepower / 2-1/2" Gearcase (8 Tooth SPLINE & THRU HUB EXHAUST)

6,8,9.9 HP(2-Stroke).....86~ 10,15 HP (Sea Pro/Marathon)....95~01
 8.9.9 HP(4-Stroke Not Big Foot)....02~04 15 HP(2 & 4 Stroke)....89~06
 10 HP.....95~ (FORCE)9.9 & 15 HP...96~98

STAINLESS STEEL 3 blade.

LEXOS 3 Pressed in Rubber Hub

LEXOS Blade Category

B	D	P	R	Part No.	OEM Part NO.
3	9.25	8	R	MSA1-093-08OS	/
3	9.25	9	R	MSA1-093-09OS	/
3	9.25	10	R	MSA1-093-10OS	/
3	9.25	11	R	MSA1-093-11OS	/
3	9.25	12	R	MSA1-093-12OS	/



MSA-093-10OS

A 9.9~20 Horsepower / (2-1/2" Gearcase, 14 Tooth Spline) Japan Origin

9.9 HP Big Foot 2005~Newer; 15,20hp(4-Stroke)2007~Newer Tohatsu

STAINLESS STEEL 3 blade.

LEXOS 3 Pressed in Rubber Hub

LEXOS Blade Category

B	D	P	R	Part No.	OEM Part NO.
3	9.25	8	R	MSA-093-08OS	/
3	9.25	9	R	MSA-093-09OS	/
3	9.25	10	R	MSA-093-10OS	/
3	9.25	11	R	MSA-093-11OS	/
3	9.25	12	R	MSA-093-12OS	/



MSA1-093-11OS



Mercury, Mariner, Force Outboard, Mercruiser Stern Drive

Mercury, Mariner, Force, Mercruiser are registered trademarks of the Brunswick Corporation.

B1 9.9~25 Horsepower / 3" Gearcase (10 Tooth SPLINE & THRU HUB EXHAUST)

9.9&15HP(4-Stroke Big Foot/Sail)...99~2005
 18 HP(Mercury).....80~85
 20 HP(2-Stroke Mercury)...86~02
 25 HP(Mariner 2-Stroke).....85~

25 HP(2-Stroke Mercury).....80~05
 25 HP(Sea Pro/Marathon)....All Years
 20 HP (Mariner 2-Stroke) ... 85~
 (FORCE) 25 HP 3Cyle 95~98

STAINLESS STEEL 3 blade.

LEXOL 3 Pressed in Rubber Hub

LEXOS Blade Category

B	D	P	R	Part No.	OEM Part NO.
3	10.8	10	R	MSB1-108-10OL	/
3	10.5	11	R	MSB1-105-11OL	/
3	10.3	12	R	MSB1-103-12OL	/
3	10.1	13	R	MSB1-101-13OL	/
3	10	14	R	MSB1-100-14OL	/
3	10	15	R	MSB1-100-15OL	/



MSB1-101-13OL



MSB1-101-13OL

STAINLESS STEEL 4 blade.

LEXOL 4 Pressed in Rubber Hub

LEXOL Blade Category

B	D	P	R	Part No.	OEM Part NO.
4	10	9	R	MSB1-100F09OL	/
4	10	10	R	MSB1-100F10OL	/



MSB1-100F-09OL



MSB1-100F09OL

B2 25-30 Horsepower Mariner (Japan Origin Yamaha) 3" Gearcase(10 Tooth Spline)

25 HP.....80-84

28 HP.....76-79

30 HP.....79-90

STAINLESS STEEL 3 blade.

LEXOL 3 Pressed in Rubber Hub

LEXOL Blade Category

B	D	P	R	Part No.	OEM Part NO.
3	10.8	10	R	MSB2-108-10OL	/
3	10.5	11	R	MSB2-105-11OL	/
3	10.3	12	R	MSB2-103-12OL	/
3	10.1	13	R	MSB2-101-13OL	/
3	10	14	R	MSB2-100-14OL	/
3	10	15	R	MSB2-100-15OL	/

STAINLESS STEEL 4 blade.

LEXOL 4 Pressed in Rubber Hub

LEXOL Blade Category

B	D	P	R	Part No.	OEM Part NO.
4	10	9	R	MSB2-100F09OL	/
4	10	10	R	MSB2-100F10OL	/



MSB2-105-11OL



MSB2-100F09OL

B3 25-30 Horsepower (Japan Origin Tohatsu) 3" Gearcase(10 Tooth Spline)

25 HP 4-Stroke (Not Bigfoot).....06-Newer
 30 HP 4-Stroke (Not Bigfoot).....06-Newer

STAINLESS STEEL 3 blade.

LEXOL 3 Pressed in Rubber Hub

LEXOL Blade Category

B	D	P	R	Part No.	OEM Part NO.
3	10.8	10	R	MSB3-108-10OL	/
3	10.5	11	R	MSB3-105-11OL	/
3	10.3	12	R	MSB3-103-12OL	/
3	10.1	13	R	MSB3-101-13OL	/
3	10	14	R	MSB3-100-14OL	/
3	10	15	R	MSB3-100-15OL	/

STAINLESS STEEL 4 blade.

LEXOL 4 Pressed in Rubber Hub

LEXOL Blade Category

B	D	P	R	Part No.	OEM Part NO.
4	10	9	R	MSB3-099F09OL	/
4	10	10	R	MSB3-099F10OL	/



MSB3-101-13OS



MSB3-100F09OL

Mercury, Mariner, Force Outboard, Mercruiser Stern Drive

Mercury, Mariner, Force, Mercruiser are registered trademarks of the Brunswick Corporation.



C 25~70 Horsepower /3-1/4" Gearcase (13 Tooth SPLINE & THRU HUB EXHAUST)

25 HP Bigfoot(4-Stroke).....99-05
 30 HP Bigfoot(4-Stroke).....2010~
 30 HP (2 & 4-Stroke).....94-05
 30 HP (Sea Pro/Marathon).....94~

35 HP.....84-89
 402&500 Models.....1974~Newer
 40 HP(2 & 4-Stroke) (Not Bigfoot)..77~
 40 HP(Sea Pro/Marathon).....77~

45 HP.....86-89
 48 HP(Mariner).....All Years
 50 HP(2 & 4-Stroke) (Not Bigfoot).....77~
 55 HP(Mercury/Sea Pro/Marathon).....95~

60 HP(4-Stroke)(Not Bigfoot or Sea Pro/Marathon)..78~
 60 HP(2-Stroke).....78~
 70 HP(Includes Model 700).....83
 (FORCE) 40/50HP..95-98,70 HP 91-95,75 HP 96-98

STAINLESS STEEL 3 blade.

LEXOM 3 Pressed in Rubber Hub

LEXOM Blade Category

B	D	P	R	Part No.	OEM Part NO.
3	10.8	12	R	MSC-108-12OM	/
3	10.4	13	R	MSC-104-13OM	/
3	10.5	13	R	MSC-105-13OM	48-855858A46
3	10.4	14	R	MSC-104-14OM	48-855860A46
3	10.3	14	R	MSC-103-14OM	/



MSC-105-13OM

LEXOY 3 Pressed in Rubber Hub

LEXOY Blade Category

B	D	P	R	Part No.	OEM Part NO.
3	11.6	11	R	MSC-116-11OY	/
3	11.4	12	R	MSC-114-12OY	/
3	11.1	13	R	MSC-111-13OY	/
3	11.3	14	R	MSC-113-14OY	/
3	11	15	R	MSC-110-15OY	/
3	10.3	16	R	MSC-103-16OY	/



MSC-111-13OY

LEXOL 3 Pressed in Rubber Hub

LEXOL Blade Category

B	D	P	R	Part No.	OEM Part NO.
3	11.6	12	R	MSC-116-12OL	48-855856A46
3	11.6	13	R	MSC-116-13OL	/
3	11.6	14	R	MSC-116-14OL	/



MSC-116-13OL

STAINLESS STEEL 4 blade.

LEXOL 4 Pressed in Rubber Hub

LEXOL Blade Category

B	D	P	R	Part No.	OEM Part NO.
4	10.6	11	R	MSC-106F11OL	/
4	10.6	12	R	MSC-106F12OL	/



MSC-106F11OL

C2 40 Horsepower (Japan Origin Tohatsu) 13 Tooth Spline

STAINLESS STEEL 3 blade.

LEXOM 3 Pressed in Rubber Hub

LEXOM Blade Category

B	D	P	R	Part No.	OEM Part NO.
3	10.8	12	R	TSC-108-12OM	/
3	10.4	13	R	TSC-104-13OM	/
3	10.5	13	R	TSC-105-13OM	/
3	10.4	14	R	TSC-104-14OM	/
3	10.3	14	R	TSC-103-14OM	/

LEXOY 3 Pressed in Rubber Hub

LEXOY Blade Category

B	D	P	R	Part No.	OEM Part NO.
3	11.6	11	R	TSC-116-11OY	/
3	11.4	12	R	TSC-114-12OY	/
3	11.1	13	R	TSC-111-13OY	/
3	11.3	14	R	TSC-113-14OY	/
3	11	15	R	TSC-110-15OY	/
3	10.3	16	R	TSC-103-16OY	/

LEXOL 3 Pressed in Rubber Hub

LEXOL Blade Category

B	D	P	R	Part No.	OEM Part NO.
3	11.6	12	R	TSC-116-12OL	/
3	11.6	13	R	TSC-116-13OL	/
3	11.6	14	R	TSC-116-14OL	/

STAINLESS STEEL 4 blade.

LEXOL 4 Pressed in Rubber Hub

LEXOL Blade Category

B	D	P	R	Part No.	OEM Part NO.
4	10.6	11	R	TSC-106F11OL	/
4	10.6	12	R	TSC-106F12OL	/



Mercury, Mariner, Force Outboard, Mercruiser Stern Drive
Mercury, Mariner, Force, Mercruiser are registered trademarks of the Brunswick Corporation.

Pressed in Rubber Hub Propellers

40~140 Horsepower / 4-1/4" Gearcase (15 Tooth SPLINE & THRU HUB EXHAUST)

40 HP Bigfoot(4-Stroke)/CT...All Years
50 HP Bigfoot(4-Stroke)/CT...All Years
60 HP Bigfoot(4-Stroke)/CT..... 95~
60 HP (Sea Pro/Marathon)..... 95~
65 HP (Model 650-4 Cyl).....61~70
65 HP (Model 650-2 Cyl).....~71

70 HP.....87~89
75 HP(2 & 4-Stroke).....84~
75 HP(Sea Pro/Marathon)...All Years
80 HP.....78~89
80 HP(Mariner).....78~83
80 HP(Yamaha).....77-83

80 HP(Model 800,2 & 4 Cyl)...~77
85 HP(Model 850,2 & 4 Cyl)...~77
90 HP(2 & 4-Stroke).....78~
90 HP(Yamaha).....78~83
100 HP.....88~99
115 HP(2 & 4-Stroke).....78~

115 HP(Yamaha).....78~83
125 HP.....94~Newer
140 HP(Includes Sea Pro/Offshore)..78~81
140 HP(Yamaha).....78~79
Models 900~1500.....~77
(FORCE) 75 HP..1999- & 90, 120, 150 HP..1995-

Plus blade

STAINLESS STEEL 3 blade

LEXOL 3 Pressed in Rubber Hub LEXOL Blade Category

B	D	P	R	Part No.	OEM Part NO.
3	14	11	R	MSDR-140-11OL	/
3	14	12	R	MSDR-140-12OL	48- 16986A46
3	13.8	13	R	MSDR-138-13OL	48- 16986A46
3	13.5	15	R	MSDR-135-15OL	/
3	13.3	17	R	MSDR-133-17OL	48- 16986A46
3	13.3	17	L	MSDL-133-17OL	/
3	13	19	R	MSDR-130-19OL	48- 16986A46
3	13	19	L	MSDL-130-19OL	/

LEXOL 3 Pressed in Rubber Hub LEXOL Blade Category

B	D	P	R	Part No.	OEM Part NO.
3	13.9	15	R	MSDR-139-15OL	/
3	13.9	17	R	MSDR-139-17OL	/
3	13.9	17	L	MSDL-139-17OL	/
3	13.9	19	R	MSDR-139-19OL	/
3	13.9	19	L	MSDL-139-19OL	/
3	14	21	R	MSDR-140-21OL	/
3	14	21	L	MSDL-140-21OL	/
3	14	23	R	MSDR-140-23OL	/

STAINLESS STEEL 4 blade

LEXOL 4 Pressed in Rubber Hub LEXOL Blade Category

B	D	P	R	Part No.	OEM Part NO.
4	13.3	15	R	MSDR-133F15OL	/
4	13	17	R	MSDR-130F17OL	48-8M0055549
4	13	17	L	MSDL-130F17OL	/
4	13	19	R	MSDR-130F19OL	48-8M0055550
4	13	19	L	MSDL-130F19OL	/



MSDR-133-17OL



MSDR-140-21OL



MSDR-130F19OL

Interchangeable Hub Propellers

D GROUP 40~140 HP (Thru Hub Exhaust) 4-1/4" Gearcase

STAINLESS STEEL 3 blade

LEXOL 3 LEX Rubber Hub LEXOL Blade Category

B	D	P	R	Part No.	OEM Part NO.
3	14	11	R	ICSDR-140-11OL	/
3	14	12	R	ICSDR-140-12OL	/
3	13.8	13	R	ICSDR-138-13OL	/
3	13.5	15	R	ICSDR-135-15OL	/
3	13.3	17	R	ICSDR-133-17OL	/
3	13.3	17	L	ICSDL-133-17OL	/
3	13	19	R	ICSDR-130-19OL	/
3	13	19	L	ICSDL-130-19OL	/

LEXOL 4 LEX Rubber Hub LEXOL Blade Category

B	D	P	R	Part No.	OEM Part NO.
4	13,3	15	R	ICSDR-133F15OL	/
4	13	17	R	ICSDR-130F17OL	/
4	13	17	L	ICSDL-130F17OL	/
4	13	19	R	ICSDR-130F19OL	/
4	13	19	L	ICSDL-130F19OL	/



Hub Kits for LEX Prop

LEX HUB KIT APPLICATION CHART

LEX HUB KIT APPLICATION CHART	BRONZE HUB (A)		BRONZE HUB (B)		Prop
	Hub Kit #	Hub #	Hub Kit #	Hub #	
Mercury/Mariner/Mercruiser					
40-60 HP Bigfoot 40-140 HP(except 135 HP) V4 Gearcase 1978 & Newer	LEX-102	H102	LEX-102B	H102B	D
4-1/4" Gearcase (15 tooth spline)					



LEX hub
BRONZE HUB (A)



LEX hub
BRONZE HUB (B)

Mercury, Mariner, Force Outboard, Mercruiser Stern Drive

Mercury, Mariner, Force, Mercruiser are registered trademarks of the Brunswick Corporation.

Interchangeable Hub Propellers

E 90~ Horsepower / 4-3/4" Gearcase (15 Tooth SPLINE & THRU HUB EXHAUST)

90 HP(Command Thrust).....2014~
100 HP(Command Thrust) ... 2015~
115 HP(Command Thrust) ... 2014~
135 HP.....87~
150 HP.....78~
150 HP(Yamaha).....79~83

175 HP.....78~
175 HP(Yamaha).....78~79
200 HP.....78~
220 HP.....87~88
225 HP.....80~
225 HP (Marathon).....All Years

250 HP.....94~
275 HP.....90~94
300 HP.....83,& 99~
3.4 Litre.....84~86
MERCURIS STERNDRIVES
MODELS 1S, 1B, 1C ... ~ 82

MODELS 120,140,145 DTS ... ~82
MODELS 165,228,470, 485, 888, 898 ... ~ 82
MODELS 225S,233, 255TRS, 260, 280TRS, 330TRS ... ~ 82
MERCURISER 120 ~ 260 HP ... 83 ~ 85
ALPHA ONE DRIVE (Gen.1 & Gen.2 All Motors & HP)
BRAVO ONE DRIVE (Bravo One & Bravo One X Drives Only)

E GROUP 115 and up HP (Thru Hub Exhaust) 4-3/4" Gearcase

STAINLESS STEEL 3 blade

LEXOM 3

LEX Adjust Vent
LEX Rubber Hub

E

LEXOM Blade Category

Similar to Mercury ENERTIA

B	D	P	R	Part No.	OEM Part NO.
3	14.5	17	R	ICSER-145-17OM	/
3	14.5	17	L	ICSEL-145-17OM	/
3	15	15	R	ICSER-150-15OM	/
3	15	15	L	ICSEL-150-15OM	/
3	14	19	R	ICSER-140-19OM	/
3	14	19	L	ICSEL-140-19OM	/
3	13.6	21	R	ICSER-136-21OM	/
3	13.6	21	L	ICSEL-136-21OM	/



ICSEK-136-21OM

LEXON 3

LEX Rubber Hub

LEXON Blade Category

B	D	P	R	Part No.	OEM Part NO.
3	15	15	R	ICSER-150-15ON	/
3	15	15	L	ICSEL-150-15ON	/
3	14.3	17	R	ICSER-143-17ON	/
3	14.3	17	L	ICSEL-143-17ON	/
3	14	19	R	ICSER-140-19ON	/
3	14	19	L	ICSEL-140-19ON	/
3	14	21	R	ICSER-140-21ON	/
3	14	23	R	ICSER-140-23ON	/



ICSEK-143-17ON

LEXOL 3

LEX Rubber Hub

LEXOL Blade Category

B	D	P	R	Part No.	OEM Part NO.
3	15.8	15	R	ICSER-158-15OL	/
3	15.8	15	L	ICSEL-158-15OL	/
3	15.5	17	R	ICSER-155-17OL	/
3	15.5	17	L	ICSEL-155-17OL	/
3	15.3	19	R	ICSER-153-19OL	/
3	15.3	19	L	ICSEL-153-19OL	/
3	15	21	R	ICSER-150-21OL	/
3	15	21	L	ICSEL-150-21OL	/
3	14.5	25	R	ICSER-145-25OL	/
3	14.5	25	L	ICSEL-145-25OL	/



ICSEK-153-19OL

LEXOS 3

LEX Rubber Hub

E

LEXOS Blade Category

B	D	P	R	Part No.	OEM Part NO.
3	16	17	R	ICSER-160-17OS	/
3	16	17	L	ICSEL-160-17OS	/
3	16	18.5	R	ICSER-160-19OS	/
3	16	18.5	L	ICSEL-160-19OS	/
3	16	19	R	ICSER-160-19OS	/
3	16	19	L	ICSEL-160-19OS	/
3	16	20	R	ICSER-160-20OS	/
3	16	20	L	ICSEL-160-20OS	/
3	16	21.5	R	ICSER-160-22OS	/
3	16	21.5	L	ICSEL-160-22OS	/
3	15.6	23	R	ICSER-156-23OS	/
3	15.6	23	L	ICSEL-156-23OS	/



ICSEK-160-20OS



ICSEK-153F24OL

STAINLESS STEEL 4 blade

LEXOM 4

LEX Adjust Vent
LEX Rubber Hub

E

LEXOM Blade Category

B	D	P	R	Part No.	OEM Part NO.
4	14.6	19	R	ICSER-146F17OM	/
4	14.6	19	L	ICSEL-146F17OM	/



ICSEK-146F19OM



ICSEK-141F19HO

LEXHO 4

LEX Adjust Vent
LEX Rubber Hub

E

LEXHO Blade Category

B	D	P	R	Part No.	OEM Part NO.
4	14.5	15	R	ICSER-145F15HO	/
4	14.5	15	L	ICSEL-145F15HO	/
4	14.3	17	R	ICSER-143F17HO	/
4	14.3	17	L	ICSEL-143F17HO	/
4	14.1	19	R	ICSER-141F19HO	/
4	14.1	19	L	ICSEL-141F19HO	/
4	14	21	R	ICSER-141F21HO	/
4	14	21	L	ICSEL-141F21HO	/



LEX hub

BRONZE HUB (A)



LEX hub

BRONZE HUB (B)

LEXOL 4

LEX Adjust Vent
LEX Rubber Hub

E

LEXOL Blade Category

B	D	P	R	Part No.	OEM Part NO.
4	15.3	18	R	ICSER-153F18OL	/
4	15.3	18	L	ICSEL-153F18OL	/
4	15.3	20	R	ICSER-153F20OL	/
4	15.3	20	L	ICSEL-153F20OL	/
4	15.3	22	R	ICSER-153F22OL	/
4	15.3	22	L	ICSEL-153F22OL	/
4	15.3	24	R	ICSER-153F24OL	/
4	15.3	24	L	ICSEL-153F24OL	/
4	15.3	26	R	ICSER-153F26OL	/
4	15.3	26	L	ICSEL-153F26OL	/

LEX

Hub Kits for LEX Prop

LEX HUB KIT APPLICATION CHART

LEX HUB KIT APPLICATION CHART	BRONZE HUB (A)		BRONZE HUB (B)		Price category
	Hub Kit #	Hub #	Hub Kit #	Hub #	
Mercury/Mariner/Mercruiser 90HP, 115HP(Command Thrust) 2014 & Newer 135 HP 1987 & Newer 150-300 HP 1978 & Newer 4-3/4" Gearcase(15 tooth spline)	LEX-102	H102	LEX-102B	H102B	E
Mercruiser Alpha One & Bravo One(less than 400HP) 15 tooth spline	LEX-102	H102	LEX-102B	H102B	E
Models with 1 1/4" propshaft 19 tooth spline	N/A	N/A	LEX-123B	H123B	E+
225 EFI(4-Stroke) manufactured by Yamaha 4-3/4" Gearcase(15 tooth spline)	LEX-124	H124	LEX-124B	H124B	E



Mercury, Mariner, Force Outboard, Mercruiser Stern Drive

Mercury, Mariner, Force, Mercruiser are registered trademarks of the Brunswick Corporation.

XSPEED B 3 (BRAVO III Dual Props)

B3 Fits all Bravo III Stern drives (19 Tooth SPLINE & THRU HUB EXHAUST)

STAINLESS STEEL

3 & 4 blade Solid Hub

Front & Rear Dual Props

B	D	P	R	Part No.	OEM Part NO.
3	15.9	21	F	MB3F-159-21	/
3	14.3	21	R	MB3R-143-21	/

F : Front & R : Rear

XSPEED - Dual Props

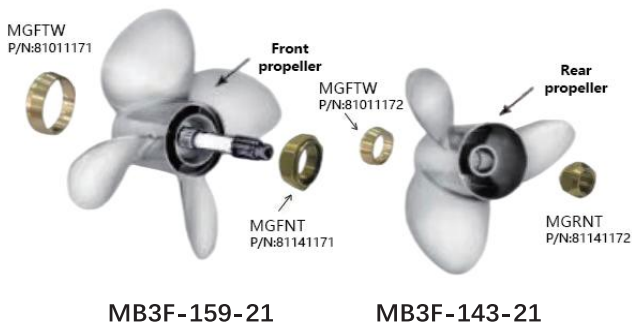

MB3F-159-21

MB3F-143-21

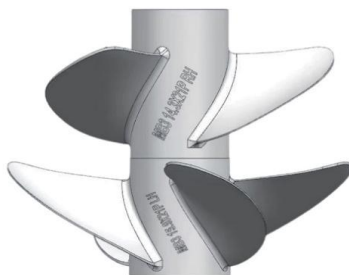

BRP, Johnson, Evinrude, OMC Stern Drive

BRP / Johnson / Evinrude / OMC are registered trademarks of the Bombardier Recreational Products Inc.,

A 8-15 Horsepower / 2-1/2" Gearcase (13 Tooth SPLINE & THRU HUB EXHAUST)

8 HP (4-Stroke) 1996-2005; 9.9,15 HP (2-Stroke) 1974-2005;
9.9,15 HP (4-Stroke) 1995-2001

ALUMINUM 3 blade.

LEXOS 3 Pressed in Rubber Hub

LEXOS Blade Category

B	D	P	R	Part No.	OEM Part NO.
3	9.25	8	R	JA-093-08OS	763457
3	9.25	9	R	JA-093-09OS	763458
3	9.25	10	R	JA-093-10OS	778772
3	9.25	11	R	JA-093-11OS	778773
3	9.25	12	R	JA-093-12OS	/



JA-093-09OS

ALUMINUM 4 blade.

LEXOH 4 Pressed in Rubber Hub

LEXOH Blade Category

B	D	P	R	Part No.	OEM Part NO.
4	9.25	9	R	JA-093F08OH	/
4	9.25	10	R	JA-093F09OH	/
4	9.25	11	R	JA-093F10OH	/



JA-093F10OH

A2 Johnson 9.9-15 HP(4-Stroke) 2002-2007 Japan Origin Suzuki 2-1/2" Gearcase (10 Tooth Spline)

ALUMINUM 3 blade.

LEXOS 3 Pressed in Rubber Hub

LEXOS Blade Category

B	D	P	R	Part No.	OEM Part NO.
3	9.25	8	R	SA-093-08OS	/
3	9.25	9	R	SA-093-09OS	/
3	9.25	10	R	SA-093-10OS	/
3	9.25	11	R	SA-093-11OS	/
3	9.25	12	R	SA-093-12OS	/



SA-093-10OS

ALUMINUM 4 blade.

LEXOH 4 Pressed in Rubber Hub

LEXOH Blade Category

B	D	P	R	Part No.	OEM Part NO.
4	9.25	9	R	SA-093F09OH	/
4	9.25	10	R	SA-093F10OH	/
4	9.25	11	R	SA-093F11OH	/



SA-093F10OH

B 15-35 Horsepower / 3" Gearcase (14 Tooth SPLINE & THRU HUB EXHAUST)

15 HP E-TEC H.O.....2011~ 30 HP 2 Cyl.....84~
20 HP 2 Cyl.....84~97 30 HP E-TEC2009~
25 HP (Commercial).....93~05 35 HP 2 Cyl.....79~83
25 HP 2 & 3 Cyl.....84~ 35 HP 3 Cyl.....97~01
25 HP E-TEC.....2009~

ALUMINUM 3 blade.

LEXOS 3 Pressed in Rubber Hub

LEXOS Blade Category

B	D	P	R	Part No.	OEM Part NO.
3	10.3	9	R	JB-103-09OS	/
3	10.3	10	R	JB-103-10OS	/
3	10.3	11	R	JB-103-11OS	765049
3	10.3	12	R	JB-103-12OS	765050
3	10.3	13	R	JB-103-13OS	778863
3	10.3	14	R	JB-103-14OS	/
3	10.3	15	R	JB-103-15OS	763486



JB-103-12OS



JB-103-12OS

B2 Johnson 25-30 HP(4-Stroke) 04-07 Japan Origin Suzuki 3" Gearcase (10 Tooth Spline)

ALUMINUM 3 blade.

LEXOS 3 Pressed in Rubber Hub

LEXOS Blade Category

B	D	P	R	Part No.	OEM Part NO.
3	10.3	9	R	SB-103-09OS	/
3	10.3	10	R	SB-103-10OS	/
3	10.3	11	R	SB-103-11OS	/
3	10.3	12	R	SB-103-12OS	/
3	10.3	13	R	SB-103-13OS	/
3	10.3	14	R	SB-103-14OS	/
3	10.3	15	R	SB-103-15OS	/



SB-103-13OS



SB-103-13OS

CA Johnson 40-75 Horsepower / Small 3-8/8" Gearcase (13 Tooth Spline & Thru Hub Exhaust)

40 HP 2Cyl.....84-05	65 HP 2Cyl.....80-85
48 HP.....87-96	75 HP 3Cyl.....75-85
50 HP 2Cyl.....75-05	Sprint.....86-92
55 HP 2Cyl.....76-79	Formula E.....86-92
<u>ALUMINUM 3 blade</u> ..80-85	

LEXOL 3 Pressed in Rubber Hub LEXOL Blade Category

B	D	P	R	Part No.	OEM Part NO.
3	13	11	R	JCA-130-11OL	/
3	12.3	15	R	JCA-123-15OL	/



JCA-123-15OL

C Johnson 40, 50 HP (4-Stroke) ... ~2007 3-1/4" Gearcase (13 Tooth Spline)

LEXOS 3 Pressed in Rubber Hub

LEXOS Blade Category

B	D	P	R	Part No.	OEM Part NO.
3	11.5	11	R	JC-115-11OS	/
3	11.6	12	R	JC-116-12OS	/
3	11.5	13	R	JC-105-13OS	/
3	11.4	14	R	JC-114-14OS	/
3	11.3	15	R	JC-113-15OS	/
3	11.1	16	R	JC-111-16OS	/



JC-116-12OS

D 40~140 Horsepower / Large 4-1/4" Gearcase (13 Tooth THRU HUB EXHAUST)

40 HP E-TEC.....2004~	60 HP (4-Stroke).....98~
45 HP 2 Cyl (Commercial) . 86 ~	60 HP E-TEC.....2004~
50 HP 2 Cyl (Pleasure).....71~74	65 HP 3 Cyl (Pleasure).....72~73
50 HP 2 Cyl (Commercial).....77~79	65 HP 3 Cyl (Commercial).....84~01
50 HP 3 Cyl (Pleasure).....94~99	65 HP (Pontoon Series).....2014~
50 HP E-TEC.....2004~	70 HP 3 Cyl (Pleasure).....74~
55 HP 2 Cyl (Commercial).....80~	70 HP 3 Cyl (Commercial).....74~01
55 HP 3 Cyl.....68~69	70 HP (4-Stroke).....98~
55 HP E-TEC.....2009~	75 HP 3 Cyl (Pleasure).....75~84
60 HP 3 Cyl (Pleasure) 70~71, 86~01	75 HP E-TEC..... 2004~

V4 Outboard

85 HP.....69-80, 91-95
88 HP.....81-96
90 HP.....81~
90 HP E-TEC (20" Shaft).2004~
90 HP (Pontoon Series) . 2014~
100 HP.....79-80, 88-93
110 HP.....86-89
112 HP.....94-96
115 HP.....73~

115 HP E-TEC (20" Shaft).2004~
120 HP.....86-94
125 HP.....71-72
130 HP E-TEC(20" Shaft).04~10
135 HP.....73-76
140 HP.....77-84, 86-94

OMC Sterndrives

Model 400 2.3L ~ 3.0L
Cobra 2.3L ~ 3.0L
Sea Drive 1.6L ~ 1.8L

Pressed in Rubber Hub Propellers

ALUMINUM 3 blade.

LEXOM 3 Pressed in Rubber Hub LEXOM Blade Category

B	D	P	R	Part No.	OEM Part NO.
3	14	11	R	JDR-140-11OM	/
3	14	13	R	JDR-140-13OM	765181
3	13.8	15	R	JDR-138-15OM	765182
3	13.3	17	R	JDR-133-17OM	765183
3	13	19	R	JDR-130-19OM	765184
3	12.8	21	R	JDR-128-21OM	765185

ALUMINUM 4 blade.

LEXOL 4 Pressed in Rubber Hub LEXOL Blade Category

B	D	P	R	Part No.	OEM Part NO.
4	13	15	R	JDR-130F15OL	/
4	13	17	R	JDR-130F17OL	/
4	13	19	R	JDR-130F19OL	/

D+ Johnson DF90, 115, 140 HP (4-Stroke) 2002 ~ 07
4-1/4" Gearcase (15 Tooth Spline) & THRU HUB EXHAUST

ALUMINUM 3 blade.

LEXOM 3 Pressed in Rubber Hub LEXOM Blade Category

B	D	P	R	Part No.	OEM Part NO.
3	14	11	R	YDR-140-11OM	/
3	14	13	R	YDR-140-13OM	765181
3	13.8	15	R	YDR-138-15OM	765182
3	13.3	17	R	YDR-133-17OM	765183
3	13	19	R	YDR-130-19OM	765184
3	12.8	21	R	YDR-128-21OM	765185

LEXOS 3 Pressed in Rubber Hub

LEXOS Blade Category

B	D	P	R	Part No.	OEM Part NO.
3	14	15	R	YDR-140-15OS	/
3	14	17	R	YDR-140-17OS	/
3	14	19	R	YDR-140-19OS	/
3	14	21	R	YDR-140-21OS	/

ALUMINUM 4 blade.

LEXOL 4 Pressed in Rubber Hub LEXOL Blade Category

B	D	P	R	Part No.	OEM Part NO.
4	13	15	R	YDR-130F15OL	/
4	13	17	R	YDR-130F17OL	/
4	13	19	R	YDR-130F19OL	/

D GROUP 40~140HP (Thru Hub Exhaust) 4-1/4" Gearcase

Interchangeable Hub Propellers

ALUMINUM 3 blade

LEXOM 3 LEX Rubber Hub

D
LEXOM Blade Category

B	D	P	R	Part No.	OEM Part NO.
3	14	11	R	ICADR-140-11OM	/
3	14	13	R	ICADR-140-13OM	/
3	13.8	15	R	ICADR-138-15OM	/
3	13.3	17	R	ICADR-133-17OM	/
3	13	19	R	ICADR-130-19OM	/
3	12.8	21	R	ICADR-128-21OM	/

ALUMINUM 4 blade

LEXOL 4 LEX Rubber Hub

D
LEXOL Blade Category

B	D	P	R	Part No.	OEM Part NO.
4	13	15	R	ICADR-130F15OL	/
4	13	17	R	ICADR-130F17OL	/
4	13	19	R	ICADR-130F19OL	/



ICADR-140-13OM



ICADR-140-13OM



ICADR-130F17OL



ICADR-130F17OL

LEX

Hub Kits for LEX Prop

LEX HUB KIT APPLICATION CHART

LEX HUB KIT APPLICATION CHART	BRONZE HUB (A)		BRONZE HUB (B)		Prop categ
	Hub Klt #	Hub #	Hub Klt #	Hub #	
Evinrude/Johnson/BRP					
40-75 HP(Large Gearcase) 1968 & Newer 85-140 HP 1969 & Newer 4-1/4" Gearcase (13 tooth splin)	N/A	N/A	LEX-106B	H106B	D
60 & 70 HP(4-Stroke) 1998 & Newer 4-1/4" Gearcase (13 tooth splin)	N/A	N/A	LEX-110B	H110B	D
90 & 115 HP(4-Stroke) 2002-07 4-1/4" Gearcase(15 tooth spline)	N/A	N/A	LEX-125B	H125B	D
140 HP(4-Stroke) 2002-07 4-1/4" Gearcase (15 tooth spline)	N/A	N/A	LEX-126B	H126B	D



LEX hub
BRONZE HUB (A)



LEX hub
BRONZE HUB (B)

Interchangeable Hub Propellers

E 90~ Horsepower / 4-3/4" Gearcase (15 Tooth SPLINE & THRU HUB EXHAUST)

90 HP V4 (Includes DPX).....95 ~	120-140 HP V4.....1985
90 HP E-TEC (25" Shaft).....2004 ~	130 HP V4.....95 ~ 96
100 HP V4 (Commercial).....84 ~	130 HP E-TEC (25" Shaft).....09 ~ 10
100 HP.....2004 ~	135 HP V6.....2014 ~
115 HP V4 (Includes DSX, DPX, & DCX) ... 95 -	140 HP (25" Shaft).....89 ~ 94
115 HP E-TEC (25" Shaft).....2004 ~	150 HP V6 (Includes E-TEC)78 ~
115 HP (Pontoon Series)..... 2014 ~	

150 HP V6 (Commercial)93 ~	235 HP V6.....78 ~ 85
150 HP (Pontoon Series) 2014 ~	250 HP V8 (Includes E-TEC)91 ~
155 HP V6 (Commercial)78 ~	250 HP V6 (Includes E-TEC)01 ~
175 HP V6 (Includes E-TEC) ... 77 ~	275 HP V8.....86 ~ 88
185 HP V6.....84 ~ 85	300 HP V8 (Includes E-TEC) ... 88 ~ 95; 09 ~
200 HP V6 (Includes E-TEC) ... 76 ~	2.6 Liter V-6.....84 ~ 85
225 HP V6 (Includes E-TEC) 86 ~	3.6 Liter V8.....86 ~ 87

OMC Sterndrives Model 800, King Cobra, Cobra (Non SX Drive) 3.0L ~ 8.2L
Sea Drive 2.0L ~ 4.0L
For SX Drive please check Volvo Penta Section

E GROUP 115 and up HP (Thru Hub Exhaust) 4-3/4" Gearcase

ALUMINUM 3 blade.

LEXOL 3 LEX Rubber Hub

E LEXOL Blade Category

B	D	P	R	Part No.	OEM Part NO.
3	15	15	R	ICAER-150-15OL	/
3	14.8	17	R	ICAER-148-17OL	/
3	14.8	17	L	ICAEL-148-17OL	/
3	14.5	19	R	ICAER-145-19OL	/
3	14.3	21	R	ICAER-143-21OL	/

LEXOS 3 LEX Rubber Hub

E LEXOS Blade Category

B	D	P	R	Part No.	OEM Part NO.
3	16	17	R	ICAER-160-17OS	/
3	16	17	L	ICAEL-160-17OS	/
3	16	18.5	R	ICAER-160-19OS	/
3	16	18.5	L	ICAEL-160-19OS	/
3	16	20	R	ICAER-160-20OS	/
3	16	20	L	ICAEL-160-20OS	/
3	16	21.5	R	ICAER-160-22OS	/
3	16	21.5	L	ICAEL-160-22OS	/



ICAER-145-19OL



ICAER-148-17OL



ICAER-160-20OS



ICAER-160-22OS

LEX

Hub Kits for LEX Prop

LEX HUB KIT APPLICATION CHART

LEX HUB KIT APPLICATION CHART	BRONZE HUB (A)		BRONZE HUB (B)		Prop category
	Hub Kit #	Hub #	Hub Kit #	Hub #	
Evinrude/Johnson/BRP					
90-300 HP 1991 & Newer 4-3/4" Gearcase(15 tooth spline)	N/A	N/A	LEX-100B	H100B	E
90-300 HP 1976-90 4-3/4" Gearcase(15 tooth spline)	N/A	N/A	LEX-101B	H101B	E
200&225 HP(4-Stroke) 2004-2005 4-3/4" Gearcase(15 tooth spline)	N/A	N/A	LEX-104B	H104B	E
150-300 HP G2 Engine 2014 & Newer 15 tooth spline 4-3/4" Gearcase	N/A	N/A	LEX-151B	H151B	E



LEX hub
BRONZE HUB (A)



LEX hub
BRONZE HUB (B)

A 8-15 Horsepower / 2-1/2" Gearcase (13 Tooth SPLINE & THRU HUB EXHAUST)

8 HP (4-Stroke) 1996-2005; 9.9,15 HP (2-Stroke) 1974-2005;
9.9,15 HP (4-Stroke) 1995-2001

[STAINLESS STEEL 3 blade.](#)

LEXOS 3 Pressed in Rubber Hub

LEXOS Blade Category

B	D	P	R	Part No.	OEM Part NO.
3	9.25	8	R	JSA-093-08OS	/
3	9.25	9	R	JSA-093-09OS	763892
3	9.25	10	R	JSA-093-10OS	/
3	9.25	11	R	JSA-093-11OS	/
3	9.25	12	R	JSA-093-12OS	/



JSA-093-10OS

A2 Johnson 9.9-15 HP(4-Stroke) 2002-2007 Japan Origin Suzuki 2-1/2" Gearcase (10 Tooth Spline)

[STAINLESS STEEL 3 blade.](#)

LEXOS 3 Pressed in Rubber Hub

LEXOS Blade Category

B	D	P	R	Part No.	OEM Part NO.
3	9.25	8	R	SSA-093-08OS	/
3	9.25	9	R	SSA-093-09OS	/
3	9.25	10	R	SSA-093-10OS	/
3	9.25	11	R	SSA-093-11OS	/
3	9.25	12	R	SSA-093-12OS	/



SSA-093-11OS

B 15-35 Horsepower 3" Gearcase (14 Tooth SPLINE & THRU HUB EXHAUST)

15 HP E-TEC H.O.....2011~ 25 HP 2 & 3 Cyl.....84~ 30 HP 2 Cyl.....84~ 35 HP 2 Cyl.....79-83
20 HP 2 Cyl.....84-97 25 HP E-TEC.....2009~ 30 HP E-TEC2009~ 35 HP 3 Cyl.....97-01
25 HP (Commercial).....93-05

[STAINLESS STEEL 3 blade.](#)

LEXOL 3 Pressed in Rubber Hub

LEXOS Blade Category

B	D	P	R	Part No.	OEM Part NO.
3	10.75	10	R	JSB-108-10OL	/
3	10.5	11	R	JSB-105-11OL	765176
3	10.25	12	R	JSB-103-12OL	765177
3	10 1/8	13	R	JSB-101-13OL	765178
3	10	14	R	JSB-100-14OL	765179
3	10	15	R	JSB-100-15OL	765180

[STAINLESS STEEL 4 blade.](#)

LEXOL 4 Pressed in Rubber Hub

LEXOL Blade Category

B	D	P	R	Part No.	OEM Part NO.
4	10	9	R	JSB-100F09OL	/
4	10	10	R	JSB-100F10OL	/

B2 Johnson 25-30 HP(4-Stroke) 04-07 Japan Origin Suzuki 3" Gearcase (10 Tooth Spline)

[STAINLESS STEEL 3 blade.](#)

LEXOL 3 Pressed in Rubber Hub

LEXOS Blade Category

B	D	P	R	Part No.	OEM Part NO.
3	10.8	10	R	SSB-108-10OL	/
3	10.5	11	R	SSB-105-11OL	/
3	10.3	12	R	SSB-103-12OL	/
3	10.1	13	R	SSB-101-13OL	/
3	10	14	R	SSB-100-14OL	/
3	10	15	R	SSB-100-15OL	/

[STAINLESS STEEL 4 blade.](#)

LEXOL 4 Pressed in Rubber Hub

LEXOL Blade Category

B	D	P	R	Part No.	OEM Part NO.
4	10	9	R	SSB-100F09OL	/
4	10	10	R	SSB-100F10OL	/

C Johnson 40, 50 HP (4-Stroke) ... ~2007 3-1/4" Gearcase (13 Tooth Spline)

[STAINLESS STEEL 3 blade.](#)

LEXYO 3 Pressed in Rubber Hub

LEXYO Blade Category

B	D	P	R	Part No.	OEM Part NO.
3	11.6	11	R	JSC-116-11OY	/
3	11.4	12	R	JSC-114-12OY	/
3	11.1	13	R	JSC-111-13OY	/
3	11.3	14	R	JSC-113-14OY	/
3	11	15	R	JSC-110-15OY	/

LEXOL 3 Pressed in Rubber Hub

LEXOL Blade Category

B	D	P	R	Part No.	OEM Part NO.
3	11.6	12	R	JSC-116-12OL	/
3	11.6	13	R	JSC-116-13OL	/
3	11.6	14	R	JSC-116-14OL	/

[STAINLESS STEEL 4 blade.](#)

LEXOL 4 Pressed in Rubber Hub

LEXOL Blade Category

B	D	P	R	Part No.	OEM Part NO.
4	10.6	11	R	JSC-106F11OL	/
4	10.6	12	R	JSC-106F12OL	/

Interchangeable Hub Propellers

D 40~140 Horsepower / Large 4-1/4" Gearcase (13 Tooth THRU HUB EXHAUST)

40 HP E-TEC.....2004~	60 HP (4-Stroke).....98~
45 HP 2 Cyl (Commercial) . 86 ~	60 HP E-TEC.....2004~
50 HP 2 Cyl (Pleasure).....71~74	65 HP 3 Cyl (Pleasure).....72~73
50 HP 2 Cyl (Commercial).....77~79	65 HP 3 Cyl (Commercial).....84~01
50 HP 3 Cyl (Pleasure).....94~99	65 HP (Pontoon Series).....2014~
50 HP E-TEC.....2004~	70 HP 3 Cyl (Pleasure).....74~
55 HP 2 Cyl (Commercial).....80~	70 HP 3 Cyl (Commercial).....74~01
55 HP 3 Cyl.....68~69	70 HP (4-Stroke).....98~
55 HP E-TEC.....2009~	75 HP 3 Cyl (Pleasure).....75~84
60 HP 3 Cyl (Pleasure) 70~71, 86~01	75 HP E-TEC..... 2004~

V4 Outboard

85 HP.....69~80, 91~95
88 HP.....81~96
90 HP.....81~
90 HP E-TEC (20" Shaft),2004~
90 HP (Pontoon Series) . 2014~
100 HP.....79~80, 88~93
110 HP.....86~89
112 HP.....94~96
115 HP.....73~

115 HP E-TEC (20" Shaft),2004~
120 HP.....86~94
125 HP.....71~72
130 HP E-TEC(20" Shaft),04~10
135 HP.....73~76
140 HP.....77~84, 86~94

OMC Sterndrives

Model 400 2.3L ~ 3.0L
Cobra 2.3L ~ 3.0L
Sea Drive 1.6L ~ 1.8L

D GROUP 40~140 HP (Thru Hub Exhaust) 4-1/4" Gearcase

STAINLESS STEEL 3 blade

LEXOL 3 LEX Rubber Hub

D LEXOL Blade Category

B	D	P	R	Part No.	OEM Part NO.
3	14	11	R	ICSDR-140-11OL	/
3	14	12	R	ICSDR-140-12OL	/
3	13.8	13	R	ICSDR-138-13OL	/
3	13.5	15	R	ICSDR-139-15OL	/
3	13.3	17	R	ICSDR-133-17OL	/
3	13.3	17	L	ICSDL-133-17OL	/
3	13	19	R	ICSDR-130-19OL	/
3	13	19	L	ICSDL-130-19OL	/



ICSDR-133-17OL

LEXOL 3 LEX Rubber Hub

D LEXOL Blade Category

B	D	P	R	Part No.	OEM Part NO.
3	13.9	17	R	ICSDR-139-17OL	/
3	13.9	17	L	ICSDL-139-17OL	/
3	13.9	19	R	ICSDR-139-19OL	/
3	13.9	19	L	ICSDL-139-19OL	/
3	14	21	R	ICSDR-140-21OL	/
3	14	21	L	ICSDL-140-21OL	/
3	14	23	R	ICSDR-140-23OL	/



ICSDR-140-21OL

LEXOL 4 LEX Rubber Hub

D LEXOL Blade Category

B	D	P	R	Part No.	OEM Part NO.
4	13.3	15	R	ICSDR-133F15OL	/
4	13	17	R	ICSDR-130F17OL	/
4	13	17	L	ICSDL-130F17OL	/
4	13	19	R	ICSDR-130F19OL	/
4	13	19	L	ICSDL-130F19OL	/



ICSDR-130F17OL

LEX

Hub Kits for LEX Prop

LEX HUB KIT APPLICATION CHART

LEX HUB KIT APPLICATION CHART	BRONZE HUB (A)		BRONZE HUB (B)		Prop category
	Hub Kit #	Hub #	Hub Kit #	Hub #	
Evinrude/Johnson/BRP					
40-75 HP(Large Gearcase) 1968 & Newer	N/A	N/A	LEX-106B	H106B	D
85-140 HP 1969 & Newer					
4-1/4" Gearcase (13 tooth spline)					
60 & 70 HP(4-Stroke) 1998 & Newer	N/A	N/A	LEX-110B	H110B	D
4-1/4" Gearcase (13 tooth splin)					
90 & 115 HP(4-Stroke) 2002-07	N/A	N/A	LEX-125B	H125B	D
4-1/4" Gearcase(15 tooth spline)					
140 HP(4-Stroke) 2002-07	N/A	N/A	LEX-126B	H126B	D
4-1/4" Gearcase (15 tooth spline)					



LEX hub
BRONZE HUB (A)



LEX hub
BRONZE HUB (B)

Interchangeable Hub Propellers

E 90~ Horsepower / 4-3/4" Gearcase (15 Tooth SPLINE & THRU HUB EXHAUST)

90 HP V4 (Includes DPX).....95 ~ 90 HP E-TEC (25" Shaft).....2004 ~ 100 HP V4 (Commercial).....84 ~ 100 HP.....2004 ~ 115 HP V4 (Includes DSX, DPX, & DCX) ... 95 - 115 HP E-TEC (25" Shaft).....2004 ~ 115 HP (Pontoon Series)..... 2014 ~	120-140 HP V4.....1985 130 HP V4.....95 ~ 96 130 HP E-TEC (25" Shaft).....09 ~ 10 135 HP V6.....2014 ~ 140 HP (25" Shaft).....89 ~ 94 150 HP V6 (Includes E-TEC).....78 ~	150 HP V6 (Commercial)93 ~ 150 HP (Pontoon Series) 2014 ~ 155 HP V6 (Commercial)78 ~ 175 HP V6 (Includes E-TEC) ... 77 ~ 185 HP V6.....84 ~ 85 200 HP V6 (Includes E-TEC) ... 76 ~ 225 HP V6 (Includes E-TEC) 86 ~
---	--	--

OMC Stern drives Model 800, King Cobra, Cobra (Non SX Drive) 3.0L ~ 8.2L Sea Drive 2.0L ~ 4.0L
 For SX Drive please check Volvo Penta Section

B GROUP 115 and up HP (Thru Hub Exhaust) 4-3/4" Gearcase

STAINLESS STEEL 3 blade

LEXON 3 LEX Rubber Hub

E LEXON Blade Category

B	D	P	R	Part No.	OEM Part NO.
3	15	15	R	ICSER-150-15ON	/
3	15	15	L	ICSEL-150-15ON	/
3	14.3	17	R	ICSER-143-17ON	/
3	14.3	17	L	ICSEL-143-17ON	/
3	14	19	R	ICSER-140-19ON	/
3	14	19	L	ICSEL-140-19ON	/
3	14	21	R	ICSER-140-21ON	/
3	14	23	R	ICSER-140-23ON	/



ICSER-143-17ON

LEXOL 3 LEX Rubber Hub

E LEXOL Blade Category

B	D	P	R	Part No.	OEM Part NO.
3	15.8	15	R	ICSER-158-15OL	/
3	15.8	15	L	ICSEL-158-15OL	/
3	15.5	17	R	ICSER-155-17OL	/
3	15.5	17	L	ICSEL-155-17OL	/
3	15.3	19	R	ICSER-153-19OL	/
3	15.3	19	L	ICSEL-153-19OL	/
3	15	21	R	ICSER-150-21OL	/
3	15	21	L	ICSEL-150-21OL	/
3	14.5	25	R	ICSER-145-25OL	/
3	14.5	25	L	ICSEL-145-25OL	/



ICSER-153-19OL

LEXOS 3 LEX Rubber Hub

E LEXOS Blade Category

B	D	P	R	Part No.	OEM Part NO.
3	16	17	R	ICSER-160-17OS	/
3	16	17	L	ICSEL-160-17OS	/
3	16	18 1/2	R	ICSER-160-19OS	/
3	16	18.5	L	ICSEL-160-19OS	/
3	16	19	R	ICSER-160-19OS	/
3	16	19	L	ICSEL-160-19OS	/
3	16	20	R	ICSER-160-20OS	/
3	16	20	L	ICSEL-160-20OS	/
3	16	21.5	R	ICSER-160-22OS	/
3	16	21 1/2	L	ICSEL-160-22OS	/
3	15.6	23	R	ICSER-156-23OS	/
3	15.6	23	L	ICSEL-156-23OS	/



ICSER-160-20OS

LEXOM 3 LEX Adjust Vent LEX Rubber Hub

E LEXOM Blade Category

B	D	P	R	Part No.	OEM Part NO.
3	14.5	17	R	ICSER-145-17OM	/
3	14.5	17	L	ICSEL-145-17OM	/
3	15	15	R	ICSER-150-15OM	/
3	15	15	L	ICSEL-150-15OM	/
3	14	19	R	ICSER-140-19OM	/
3	14	19	L	ICSEL-140-19OM	/
3	13.6	21	R	ICSER-136-21OM	/
3	13.6	21	L	ICSEL-136-21OM	/



ICSER-136-21OM



ICSER-146F19OM

STAINLESS STEEL 4 blade

LEXOM 4 LEX Adjust Vent LEX Rubber Hub

E LEXOM Blade Category

B	D	P	R	Part No.	OEM Part NO.
4	14.6	19	R	ICSER-146F17OM	/
4	14.6	19	L	ICSEL-146F17OM	/

LEXHO 4 LEX Adjust Vent LEX Rubber Hub

E LEXHO Blade Category

B	D	P	R	Part No.	OEM Part NO.
4	14.5	15	R	ICSER-145F15HO	/
4	14.5	15	L	ICSEL-145F15HO	/
4	14.3	17	R	ICSER-143F17HO	/
4	14.3	17	L	ICSEL-143F17HO	/
4	14.1	19	R	ICSER-141F19HO	/
4	14.1	19	L	ICSEL-141F19HO	/
4	14	21	R	ICSER-141F21HO	/
4	14	21	L	ICSEL-141F21HO	/

LEXOL 4 LEX Adjust Vent LEX Rubber Hub

E LEXOL Blade Category

B	D	P	R	Part No.	OEM Part NO.
4	15.3	18	R	ICSER-153F18OL	/
4	15.3	18	L	ICSEL-153F18OL	/
4	15.3	20	R	ICSER-153F20OL	/
4	15.3	20	L	ICSEL-153F20OL	/
4	15.3	22	R	ICSER-153F22OL	/
4	15.3	22	L	ICSEL-153F22OL	/
4	15.3	24	R	ICSER-153F24OL	/
4	15.3	24	L	ICSEL-153F24OL	/
4	15.3	26	R	ICSER-153F26OL	/
4	15.3	26	L	ICSEL-153F26OL	/



ICSER-141F19HO



ICSER-153F24OL

LEX

Hub Kits for LEX Prop

LEX HUB KIT APPLICATION CHART

LEX HUB KIT APPLICATION CHART	BRONZE HUB (A)		BRONZE HUB (B)		Prop category
	Hub Kit #	Hub #	Hub Kit #	Hub #	
Evinrude/Johnson/BRP					
90-300 HP 1991 & Newer 4-3/4" Gearcase(15 tooth spline)	N/A	N/A	LEX-100B	H100B	E
90-300 HP 1976-90 4-3/4" Gearcase(15 tooth spline)	N/A	N/A	LEX-101B	H101B	E
200&225 HP(4-Stroke) 2004-2005 4-3/4" Gearcase(15 tooth spline)	N/A	N/A	LEX-104B	H104B	E
150-300 HP G2 Engine 2014 & Newer 15 tooth spline 4-3/4" Gearcase	N/A	N/A	LEX-151B	H151B	E



LEX hub
BRONZE HUB (A)



LEX hub
BRONZE HUB (B)

2 Y2A/B Horsepower

ALUMINUM 3 blade

LEXOY Pin Drive

LEXOY Blade Category

B	D	P	R	Part No.	OEM Part NO.
3	7 1/4	5	R	Y2-073-05	6F8-45942-01-EL



Y2-073-05

5 2.5/5 Horsepower / (9 Tooth Spline & Thru Hub Exhaust; Spline Drive)

ALUMINUM 3 blade

LEXOY Pressed in Rubber Hub

LEXOY Blade Category

B	D	P	R	Part No.	OEM Part NO.
3	7 1/4	6	R	Y5-073-06	6L5-45943-00-EL
3	7 1/2	7	R	Y5-075-07	6E0-45943-01-EL
3	7 1/2	8	R	Y5-075-08	6E0-45941-01-EL



Y5-075-07

8 6~9.9 Horsepower (7 Tooth Spline & Thru Hub Exhaust)

6HP (2-Stroke).....86 ~ 00 F8 (4 Stroke).....01 ~
 F6 (4 Stroke).....01 ~10 F9.9 (4 Stroke).....08 ~
 8 HP (2-Stroke).....86 ~ 09

ALUMINUM 3 blade

LEXOY Pressed in Rubber Hub

LEXOY Blade Category

B	D	P	R	Part No.	OEM Part NO.
3	8 1/2	7 1/2	R	Y8-085-75	6G1-45943-00-EL
3	8 1/2	8 1/2	R	Y8-085-85	6G1-45941-00-EL
3	8,9	8,5	R	Y8-089-85	/
3	8,9	9,5	R	Y8-089-95	/



Y8-085-85

8B Pin Drive for 8hp

ALUMINUM 4 blade

LEXOY Pressed in Rubber Hub

LEXOY Blade Category

B	D	P	R	Part No.	OEM Part NO.
3	9	7 1/2	R	Y8B-009-75	647-45943-00-EL
3	9	8	R	Y8B-009-08	/
3	9 1/4	9 1/4	R	Y8B-009-09	647-45947-00-EL



Y8B-009-09

A

9.9~20 Horsepower / 2-1/2" Gearcase (8 Tooth SPLINE & THRU HUB EXHAUST)

T8, T9.9.....All F9.9 (4-Stroke).....00 ~ 07 F15 (4 Stroke).....98 ~
 9.9 HP (2-Stroke).....84 ~ 09 15 HP (2-Stroke).....84 ~ 09 F15 C.....07 ~
 F20 (4 Stroke).....07 ~ 17

ALUMINUM 3 blade

LEXOY 3V Pressed in Rubber Hub

LEXOY 63V Blade Category

B	D	P	R	Part No.	OEM Part NO.
3	9.25	8	R	YA-093-08YV	63V-45947-00-EL
3	9.25	9	R	YA-093-09YV	63V-45945-10-EL
3	9.25	10	R	YA-093-10YV	63V-45952-10-EL
3	9.25	11	R	YA-093-11YV	63V-45943-10-EL
3	9.25	12	R	YA-093-12YV	63V-45941-10-EL



YA-093-09YV

LEXOY 3J Pressed in Rubber Hub

LEXOY 683 Blade Category

B	D	P	R	Part No.	OEM Part NO.
3	9.25	8	R	YA-093-08YJ	683-45947-00-EL
3	9.25	9	R	YA-093-09YJ	683-45945-00-EL
3	9.25	9 3/4	R	YA-093-098YJ	683-45952-00-EL
3	9.25	10.5	R	YA-093-105YJ	683-45943-00-EL
3	9.25	12	R	YA-093-12YJ	683-45941-00-EL



ALUMINUM 4 blade YA-093-09YJ

LEXOS 3 Pressed in Rubber Hub

LEXOS Blade Category

B	D	P	R	Part No.	OEM Part NO.
3	9.25	8	R	YA-093-08OS	/
3	9.25	9	R	YA-093-09OS	/
3	9.25	10	R	YA-093-10OS	/
3	9.25	11	R	YA-093-11OS	/
3	9.25	12	R	YA-093-12OS	/



YA-093-11OS

LEXOH 4 Pressed in Rubber Hub

LEXOH Blade Category

B	D	P	R	Part No.	OEM Part NO.
4	9.25	9	R	YA-093F09OH	/
4	9.25	10	R	YA-093F10OH	/
4	9.25	11	R	YA-093F11OH	/



YA-093F10OH

B 20~30 Horsepower / 3" Gearcase (10 Tooth SPLINE & THRU HUB EXHAUST)

20 HP.....96 ~ 97	F20 (4 Stroke).....18 ~
25 HP.....80 ~	F25 (4 Stroke).....98 ~ 06; 10 ~
	30 HP.....1979 ~ 2002

ALUMINUM 3 blade

LEXOY 3 Pressed in Rubber Hub

LEXOY Blade Category

B	D	P	R	Part No.	OEM Part NO.
3	9 7/8	9	R	YB-099-09OY	664-45941-01-EL
3	9 7/8	10 1/2	R	YB-099-10OY	664-45945-00-EL
3	9 7/8	11 1/4	R	YB-099-11OY	664-45947-01-EL
3	9 7/8	12	R	YB-099-12OY	664-45954-01-EL
3	9 7/8	13	R	YB-099-13OY	664-45949-02-EL
3	9 7/8	14	R	YB-099-14OY	664-45952-00-EL



YB-099-13OY

C 25~60 Horsepower / 3-1/2" Gearcase (13 Tooth SPLINE & THRU HUB EXHAUST)

T25 HP.....10 ~ 18	40 HP (Includes C40) 84 ~
F30 (4 Stroke).....01 ~ 05	F40 (4 Stroke).....99 ~
F30 (4 Stroke) ... 2015 ~ Newer	48 HP..... 95 ~ 00

ALUMINUM 3 blade

LEXOY 3 Pressed in Rubber Hub

LEXOY Blade Category

B	D	P	R	Part No.	OEM Part NO.
3	12 1/4	9	R	YC-123-09OY	663-45956-01-EL
3	11 3/4	10	R	YC-118-10OY	663-45954-01-EL
3	11 5/8	11	R	YC-116-11OY	69W-45947-00-EL
3	11 3/8	12	R	YC-114-12OY	663-45952-02-EL
3	11 1/8	13	R	YC-111-13OY	69W-45945-00-EL
3	11 1/4	14	R	YC-113-14OY	663-45958-01-EL
3	11	15	R	YC-110-15OY	69W-45943-00-EL
3	11	16	R	YC-110-16OY	/



YC-111-13OY

LEXOM 3 Pressed in Rubber Hub

LEXOM Blade Category

B	D	P	R	Part No.	OEM Part NO.
3	10 7/8	11	R	YC-109-11OM	/
3	10 5/8	12	R	YC-106-12OM	6H5-45952-00-00
3	10 3/8	13	R	YC-104-13OM	6H5-45945-00-00
3	10 1/2	13	R	YC-105-13OM	/
3	10 3/8	14	R	YC-104-14OM	/
3	10 1/4	14	R	YC-103-14OM	6H5-45958-00-00



YC-106-12OM



YC-113-13OH

LEXOH 3 Pressed in Rubber Hub

LEXOH Blade Category

B	D	P	R	Part No.	OEM Part NO.
3	11 1/4	13	R	YC-113-13OH	/

LEXOS 3 Pressed in Rubber Hub

LEXOS Blade Category

B	D	P	R	Part No.	OEM Part NO.
3	10.25	9	R	YB-103-09OS	/
3	10.25	10	R	YB-103-10OS	/
3	10.25	11	R	YB-103-11OS	/
3	10.25	12	R	YB-103-12OS	/
3	10.25	13	R	YB-103-13OS	/
3	10.25	14	R	YB-103-14OS	/
3	10.25	15	R	YB-103-15OS	/



YB-103-12OS

50 HP (Not T50) 84 ~	60 HP..... 76 ~ 91
F50 (4 Stroke).....95 ~	F60 (4 Stroke).....99 ~
55 HP.....76 ~ 95	

LEXOY 3 Pressed in Rubber Hub

Pin Drive LEXOY Blade Category

B	D	P	R	Part No.	OEM Part NO.
3	11 1/2	10	R	YC-115H10OY	/
3	11 1/2	11	R	YC-115H11OY	/

LEXOS 3 Pressed in Rubber Hub

LEXOS Blade Category

B	D	P	R	Part No.	OEM Part NO.
3	11 1/2	11	R	YC-115-11OS	676-45941-62-EL
3	11 5/8	12	R	YC-116-12OS	/
3	11 1/2	13	R	YC-105-13OS	676-45952-62-EL
3	11 3/8	14	R	YC-114-14OS	/
3	11 1/4	15	R	YC-113-15OS	/
3	11 1/8	16	R	YC-111-16OS	/



YC-105-13OS

ALUMINUM 4 blade

LEXOM 4

Pressed in Rubber Hub LEXOM Blade Category

B	D	P	R	Part No.	OEM Part NO.
4	10 5/8	12	R	YC-106F12OM	/
4	10 3/8	13	R	YC-104F13OM	/



YC-104F13OM

Pressed in Rubber Hub Propellers

D 50~130 Horsepower / 4-1/4" Gearcase (15 Tooth SPLINE & THRU HUB EXHAUST)

T50 (4 Stroke)..... 96 ~
60 HP (Includes C60/E60/P60) 92 ~ 05
T60 (4 Stroke)..... 03 ~
70 HP..... 84 ~

F70 (4-Stroke)..... 10 ~
75 HP (Includes C75/E75/P75) 94 ~ 99
F75 (4 Stroke)..... 03 ~
80 HP..... 1997

F80 (4 Stroke).....99 ~ 02
85 HP..... 91 ~ 97
90 HP (Includes C90) ... 84 ~
F90 (4 Stroke).....99 ~

F100 (4 Stroke).....99 ~ 02
115 HP (Includes C115/P115) 84~
F115 (4 Stroke)00 ~
130 HP.....84 ~ 03

ALUMINUM 3 blade

LEXOY 3 Pressed in Rubber Hub

LEXOY Blade Category

B	D	P	R	Part No.	OEM Part NO.
3	14	11	R	YDR-140-110Y	6E5-45954-00-EL
3	13 5/8	13	R	YDR-136-130Y	6E5-45949-00-EL
3	13 1/2	15	R	YDR-135-150Y	6E5-45947-00-EL
3	13 1/4	17	R	YDR-133-170Y	6E5-45945-01-EL
3	13 1/4	17	L	YDL-133-170Y	/
3	13	19	R	YDR-130-190Y	6E5-45941-00-EL



YDR-135-150Y

LEXOM 3 Pressed in Rubber Hub

LEXOM Blade Category

B	D	P	R	Part No.	OEM Part NO.
3	14	11	R	YDR-140-110M	/
3	14	13	R	YDR-140-130M	/
3	13 3/4	15	R	YDR-138-150M	/
3	13 1/4	17	R	YDR-133-170M	/
3	13	19	R	YDR-130-190M	/
3	12 3/4	21	R	YDR-128-210M	/



YDR-140-130M

LEXOS 3 Plus blade Pressed in Rubber Hub

LEXOS Blade Category

B	D	P	R	Part No.	OEM Part NO.
3	14	15	R	YDR-140-150S	/
3	14	17	R	YDR-140-170S	/
3	14	19	R	YDR-140-190S	/
3	14	21	R	YDR-140-210S	/



YDR-140-190S

ALUMINUM 4 blade

LEXOL 4 Pressed in Rubber Hub

LEXOL Blade Category

B	D	P	R	Part No.	OEM Part NO.
4	13	15	R	YDR-130F150L	/
4	13	17	R	YDR-130F170L	/
4	13	19	R	YDR-130F190L	/



YDR-130F170L

Interchangeable Hub Propellers

D GROUP ~140HP (Thru Hub Exhaust) 4-1/4" Gearcase

ALUMINUM 3 blade

LEXOM 3 LEX Rubber Hub

LEXOM Blade Category

B	D	P	R	Part No.	OEM Part NO.
3	14	11	R	ICADR-140-110M	/
3	14	13	R	ICADR-140-130M	/
3	13 3/4	15	R	ICADR-138-150M	/
3	13 1/4	17	R	ICADR-133-170M	/
3	13	19	R	ICADR-130-190M	/
3	12 3/4	21	R	ICADR-128-210M	/



ICADR-140-130M



ICADR-130F170L

ALUMINUM 4 blade

LEXOL 4 LEX Rubber Hub

LEXOL Blade Category

B	D	P	R	Part No.	OEM Part NO.
4	13	15	R	ICADR-130F150L	/
4	13	17	R	ICADR-130F170L	/
4	13	19	R	ICADR-130F190L	/

LEX

Hub Kits for LEX Prop

LEX HUB KIT APPLICATION CHART

LEX HUB KIT APPLICATION CHART	BRONZE HUB (A)		BRONZE HUB (B)		Prop category
	Hub Kit #	Hub #	Hub Kit #	Hub #	
Yamaha					
T50 1996 & Newer T60 2003 & Newer 60 HP(not F60) 1992-05 70-100 HP(not F75B, F90B & F100B) 1984 & Newer 4-1/4" Gearcase (15 tooth spline)	LEX-208	H208	LEX-208B	H208B	D
80-140 HP 1977-83 4-1/4" Gearcase (15 tooth spline)	LEX-102	H102	LEX-102B	H102B	D
F75B & F90B & F100B/115 HP & 130 HP 1984 & Newer F115(4-Stroke) 2000 & Newer 4-1/4" Gearcase(15 tooth spline)	LEX-203	H203	LEX-203B	H203B	D



LEX hub
BRONZE HUB (A)



LEX hub
BRONZE HUB (B)

Pressed in Rubber Hub Propellers

E 150~300 Horsepower / 4-3/4" Gearcase (15 Tooth SPLINE & THRU HUB EXHAUST)

150 HP.....86 ~
 F150 (4-Stroke) 04 ~
 175 HP 84 ~
 F175 (4-Stroke) 14 ~
 200 HP 84 ~
 200 HP (VMAX).....01

F200 (4-Stroke)02 ~
 VF200 V-MAX SHO.....10 ~
 220 HP 1984~1985
 220 HP (Special)87 ~ 88
 225 HP (Excel)80 ~

225 HP 1987~1988
 225 HP.....86 ~
 F225 (4-Stroke) (Includes Offshore)..02 ~
 VF225 VMAX SHO.....10 ~
 250 HP 90 ~
 250 HP (VMAX)01 ~

F250HP Include VMAX and Offshore
 F250 (4 Stroke) (Includes Offshore)..02 ~
 300 HP (2-Stroke V6 Engine).....04 ~ 07
 F300 Offshore (4-Stroke V6 Engine) .. 10 ~
 Sterndrive 3.0L ~7.47L

LEXOL 3 Pressed in Rubber Hub

LEXOL Blade Category

B	D	P	R	Part No.	OEM Part NO.
3	15	15	R	YER-150-15OL	/
3	14 4/5	17	R	YER-148-17OL	/
3	14 4/5	17	L	YEL-148-17OL	/
3	14 1/2	19	R	YER-145-19OL	6G5-45945-01-00
3	14 1/4	21	R	YER-143-21OL	6G5-45943-01-00

LEXYOY 3 Pressed in Rubber Hub

LEXYOY Blade Category

B	D	P	R	Part No.	OEM Part NO.
3	14	19	R	YER-140-19OY	/



YER-148-17OL



YER-140-19OY

Interchangeable Hub Propellers

E GROUP

115 and up HP (Thru Hub Exhaust) 4-3/4" Gearcase

ALUMINUM 3 blade

LEXOL 3 LEX Rubber Hub

LEXOL Blade Category

B	D	P	R	Part No.	OEM Part NO.
3	15	15	R	ICAER-150-15OL	/
3	14 4/5	17	R	ICAER-148-17OL	/
3	14 4/5	17	L	ICAEL-148-17OL	/
3	14 1/2	19	R	ICAER-145-19OL	/
3	14 1/4	21	R	ICAER-143-21OL	/



ICAE-145-19OL



ICAE-145-19OL

LEXOS 3 LEX Rubber Hub

LEXOS Blade Category

B	D	P	R	Part No.	OEM Part NO.
3	16	17	R	ICAER-160-17OS	/
3	16	17	L	ICAEL-160-17OS	/
3	16	18.5	R	ICAER-160-19OS	/
3	16	18.5	L	ICAEL-160-19OS	/
3	16	20	R	ICAER-160-20OS	/
3	16	20	L	ICAEL-160-20OS	/
3	16	21.5	R	ICAER-160-22OS	/
3	16	21.5	L	ICAEL-160-22OS	/



ICAE-160-20OS



ICAE-160-20OS

LEX

Hub Kits for LEX Prop

LEX HUB KIT APPLICATION CHART

LEX HUB KIT APPLICATION CHART	BRONZE HUB (A)		BRONZE HUB (B)		Prop category
	Hub Kit #	Hub #	Hub Kit #	Hub #	
Yamaha 150-225 HP 1984 & Newer 15 tooth spline	LEX-102	H102	LEX-102B	H102B	E
250 HP 1984 & Newer 300 HP(4 Stroke V6 Engine)2004-2007 & 2010 & Newer Sterndrives 1989-1993 4-3/4" Gearcase(15 tooth spline)	LEX-203	H203	LEX-203B	H203B	E
200-250 HP VMAX SHO V6	N/A	N/A	LEX-203X	H203X	E
300 HP(4-stroke V8 Engine) 350 HP(4-stroke V8 Engine) (17 tooth spline) 5-1/4" Gearcase(Rubber & Bronze Hub)	N/A	N/A	LEX-127B	H127B	E+



LEX hub
BRONZE HUB (A)



LEX hub

A 9.9~20 Horsepower / 2-1/2" Gearcase (8 Tooth SPLINE & THRU HUB EXHAUST)

T8, T9.9.....All
9.9 HP (2-Stroke).....84 ~ 09

F9.9 (4-Stroke).....00 ~ 07
15 HP (2-Stroke).....84 ~ 09

F15 (4 Stroke).....98 ~
F15 C.....07 ~

F20 (4 Stroke).....07 ~ 17

STAINLESS STEEL 3 blade

LEXOY 3V Pressed in Rubber Hub

LEXOY 63V Blade Category

B	D	P	R	Part No.	OEM Part NO.
3	9 1/4	10	R	YSA-093-10OS	/
3	9 1/4	11	R	YSA-093-11OS	/

LEXOS 3 Pressed in Rubber Hub

LEXOS Blade Category

B	D	P	R	Part No.	OEM Part NO.
3	9 1/4	8	R	YSA-093-08OS	/
3	9 1/4	9	R	YSA-093-09OS	/
3	9 1/4	10	R	YSA-093-10OS	/
3	9 1/4	11	R	YSA-093-11OS	/
3	9 1/4	12	R	YSA-093-12OS	/



YSA-093-11OS



YSA-093-11OS



YSA-093-11OS

B 20~30 Horsepower / 3" Gearcase (10 Tooth SPLINE & THRU HUB EXHAUST)

20 HP.....96 ~ 97
25 HP.....80 ~

F20 (4 Stroke).....18 ~
F25 (4 Stroke).....98 ~ 06; 10 ~
30 HP.....1979 ~ 2002

STAINLESS STEEL 4 blade

LEXOL 4 Pressed in Rubber Hub

LEXOL Blade Category

B	D	P	R	Part No.	OEM Part NO.
4	10	9	R	YSB-100F09OL	/
4	10	10	R	YSB-100F10OL	/

STAINLESS STEEL 3 blade

LEXOL 3 Pressed in Rubber Hub

LEXOS Blade Category

B	D	P	R	Part No.	OEM Part NO.
3	10 3/4	10	R	YSB-108-10OL	MAR-GYT3B-02-10
3	10 1/2	11	R	YSB-105-11OL	MAR-GYT3B-02-11
3	10 1/4	12	R	YSB-103-12OL	MAR-GYT3B-02-12
3	10 1/8	13	R	YSB-101-13OL	MAR-GYT3B-02-13
3	10	14	R	YSB-100-14OL	MAR-GYT3B-02-14
3	10	15	R	YSB-100-15OL	/



YSB-099-120Y



YSB-103-12OS



YSB-100F09OL

C 25~60 Horsepower / 3-1/2" Gearcase (13 Tooth SPLINE & THRU HUB EXHAUST)

T25 HP.....10 ~ 18
 F30 (4 Stroke).....01 ~ 05
 F30 (4 Stroke) ... 2015 ~ Newer

40 HP (Includes C40) ... 84 ~
 F40 (4 Stroke).....99 ~
 48 HP..... 95 ~ 00

50 HP (Not T50) 84 ~
 F50 (4 Stroke).....95 ~
 55 HP.....76 ~ 95

60 HP..... 76 ~ 91
 F60 (4 Stroke).....99 ~

STAINLESS STEEL 3 blade

LEXOY 3 Pressed in Rubber Hub

LEXOY Blade Category

B	D	P	R	Part No.	OEM Part NO.
3	11 5/8	11	R	YSC-116-11OY	663-45972-60-98
3	11 3/8	12	R	YSC-114-12OY	663-45970-60-98
3	11 1/8	13	R	YSC-111-13OY	663-45974-02-98
3	11 1/4	14	R	YSC-113-14OY	663-45930-00-98
3	11	15	R	YSC-110-15OY	663-45943-01-98
3	10 1/4	16	R	YSC-103-16OY	/



YSC-111-13OY

LEXOM 3 Pressed in Rubber Hub

LEXOM Blade Category

B	D	P	R	Part No.	OEM Part NO.
3	10 3/4	12	R	YSC-108-12OM	MAR-GYT3B-03-12
3	10 3/8	13	R	YSC-104-13OM	MAR-GYT3B-03-13
3	10 1/2	13	R	YSC-105-13OM	/
3	10 3/8	14	R	YSC-104-14OM	MAR-GYT3B-03-14
3	10 1/4	14	R	YSC-103-14OM	/



YSC-104-13OM

LEXOL 3 Pressed in Rubber Hub

LEXOL Blade Category

B	D	P	R	Part No.	OEM Part NO.
3	11 5/8	12	R	YSC-116-12OL	663-45970-60-00
3	11 5/8	13	R	YSC-116-13OL	663-45970-60-00
3	11 5/8	14	R	YSC-116-14OL	663-45970-60-00
3	12	13	R	YSC-120-13OL	/
3	12	14	R	YSC-120-14OL	/



YSC-120-13OL

STAINLESS STEEL 4 blade

LEXOL 4 Pressed in Rubber Hub

LEXOL Blade Category

B	D	P	R	Part No.	OEM Part NO.
4	10 5/8	11	R	YSC-106F11OL	/
4	10 5/8	12	R	YSC-106F12OL	/



YSC-106F11OL

Pressed in Rubber Hub Propellers

D 50~130 Horsepower / 4-1/4" Gearcase (15 Tooth SPLINE & THRU HUB EXHAUST)

T50 (4 Stroke)..... 96 ~
60 HP (Includes C60/E60/P60) 92 ~ 05
T60 (4 Stroke)..... 03 ~
70 HP..... 84 ~

F70 (4-Stroke)..... 10 ~
75 HP (Includes C75/E75/P75) 94 ~ 99
F75 (4 Stroke)..... 03 ~
80 HP..... 1997

F80 (4 Stroke).....99 ~ 02
85 HP..... 91 ~ 97
90 HP (Includes C90) ... 84 ~
F90 (4 Stroke).....99 ~

F100 (4 Stroke).....99 ~ 02
115 HP (Includes C115/P115) 84~
F115 (4 Stroke)00 ~
130 HP.....84 ~ 03

STAINLESS STEEL 3 blade

LEXOY 3 Pressed in Rubber Hub					LEXOY Blade Category	
B	D	P	R	Part No.	OEM Part NO.	
3	13 1/2	14	R	YSDR-135-140Y	/	
3	13 1/2	15	R	YSDR-135-150Y	/	
3	13	17	R	YSDR-130-170Y	/	
3	13	17	L	YSDL-130-170Y	/	
3	13	19	R	YSDR-130-190Y	668-45970-03-98	



YSDR-130-170Y

STAINLESS STEEL 4 blade

LEXOL 4 Pressed in Rubber Hub					LEXOL Blade Category	
B	D	P	R	Part No.	OEM Part NO.	
4	13 1/4	15	R	YSDR-133F150L	/	
4	13	17	R	YSDR-130F170L	/	
4	13	17	L	YSDL-130F170L	/	
4	13	19	R	YSDR-130F190L	/	
4	13	19	L	YSDL-130F190L	/	

LEXOL 3 Pressed in Rubber Hub					LEXOL Blade Category	
B	D	P	R	Part No.	OEM Part NO.	
3	14	11	R	YSDR-140-110L	/	
3	14	12	R	YSDR-140-120L	/	
3	13 3/4	13	R	YSDR-138-130L	/	
3	13 1/2	15	R	YSDR-135-130L	/	
3	13 1/4	17	R	YSDR-133-170L	668-4593-02-98	
3	13 1/4	17	L	YSDL-133-170L	616-4593-00-98	
3	13	19	R	YSDR-130-190L	/	
3	13	19	L	YSDL-130-190L	/	



YSDR-133-170L



YSDR-130F170L

LEXOL 3 Pressed in Rubber Hub					LEXOL Blade Category	
B	D	P	R	Part No.	OEM Part NO.	
3	13 7/8	15	R	YSDR-139-150L	/	
3	13 7/8	17	R	YSDR-139-170L	/	
3	13 7/8	17	L	YSDL-139-170L	/	
3	13 7/8	19	R	YSDR-139-190L	/	
3	13 7/8	19	L	YSDL-139-190L	/	
3	14	21	R	YSDR-140-210L	/	
3	14	21	L	YSDL-140-210L	/	
3	14	23	R	YSDR-140-230L	/	



YSDR-140-210L

Interchangeable Hub Propellers

D GROUP 40~140 HP (Thru Hub Exhaust) 4-1/4" Gearcase

LEXOL 3 LEX Rubber Hub					LEXOL Blade Category	
B	D	P	R	Part No.	OEM Part NO.	
3	14	11	R	ICSDR-140-110L	/	
3	14	12	R	ICSDR-140-120L	/	
3	13 3/4	13	R	ICSDR-138-130L	/	
3	13 1/2	15	R	ICSDR-135-150L	/	
3	13 1/4	17	R	ICSDR-133-170L	/	
3	13 1/4	17	L	ICSDL-133-170L	/	
3	13	19	R	ICSDR-130-190L	/	
3	13	19	L	ICSDL-130-190L	/	



ICSDR-133-170L

LEXOL 3 LEX Rubber Hub					LEXOL Blade Category	
B	D	P	R	Part No.	OEM Part NO.	
3	13 7/8	15	R	ICSDR-139-150L	/	
3	13 7/8	17	R	ICSDR-139-170L	/	
3	13 7/8	17	L	ICSDL-139-170L	/	
3	13 7/8	19	R	ICSDR-139-190L	/	
3	13 7/8	19	L	ICSDL-139-190L	/	
3	14	21	R	ICSDR-140-210L	/	
3	14	21	L	ICSDL-140-210L	/	
3	14	23	R	ICSDR-140-230L	/	



ICSDR-140-210L

LEXOL 4 LEX Rubber Hub					LEXOL Blade Category	
B	D	P	R	Part No.	OEM Part NO.	
4	13 1/4	15	R	ICSDR-133F150L	/	
4	13	17	R	ICSDR-130F170L	/	
4	13	17	L	ICSDL-130F170L	/	
4	13	19	R	ICSDR-130F190L	/	
4	13	19	L	ICSDL-130F190L	/	



ICSDR-130F170L

LEX

Hub Kits for LEX Prop

LEX HUB KIT APPLICATION CHART

LEX HUB KIT APPLICATION CHART	BRONZE HUB (A)		BRONZE HUB (B)		Prop category
	Hub Kit #	Hub #	Hub Kit #	Hub #	
Yamaha					
T50 1996 & Newer					
T60 2003 & Newer					
60 HP(not F60) 1992-05	LEX-208	H208	LEX-208B	H208B	D
70-100 HP(not F75B, F90B & F100B) 1984 & Newer					
4-1/4" Gearcase (15 tooth spline)					
80-140 HP 1977-83	LEX-102	H102	LEX-102B	H102B	D
4-1/4" Gearcase (15 tooth spline)					
F75B & F90B & F100B/115 HP & 130 HP 1984 & Newer	LEX-203	H203	LEX-203B	H203B	D
F115(4-Stroke) 2000 & Newer					
4-1/4" Gearcase(15 tooth spline)					



LEX hub
BRONZE HUB (A)



LEX hub
BRONZE HUB (B)

Pressed in Rubber Hub Propellers

E 150~300 Horsepower / 4-3/4" Gearcase (15 Tooth SPLINE & THRU HUB EXHAUST)

150 HP.....86 ~
 F150 (4-Stroke) 04 ~
 175 HP 84 ~
 F175 (4-Stroke) 14 ~
 200 HP 84 ~
 200 HP (VMAX).....01

F200 (4-Stroke)02 ~
 VF200 V-MAX SHO.....10 ~
 220 HP 1984~1985
 220 HP (Special)87 ~ 88
 225 HP (Excel)80 ~

225 HP 1987~1988
 225 HP.....86 ~
 F225 (4-Stroke) (Includes Offshore)..02 ~
 VF225 VMAX SHO.....10 ~
 250 HP 90 ~
 250 HP (VMAX)01 ~

F250HP Include VMAX and Offshore
 F250 (4 Stroke) (Includes Offshore)..02 ~
 300 HP (2-Stroke V6 Engine)....04 ~ 07
 F300 Offshore (4-Stroke V6 Engine) .. 10 ~
 Sterndrive 3.0L ~7.47L

STAINLESS STEEL 3 blade

LEXOY 3 Pressed in Rubber Hub

LEXOY Blade Category

B	D	P	R	Part No.	OEM Part NO.
3	13 3/4	17	R	YSER-138-17OY	6G5-45978-02-98
3	13 3/4	17	L	YSEL-138-17OY	6K1-45978-02-98
3	13 3/4	19	R	YSER-138-19OY	6G5-45974-03-98
3	13 3/4	19	L	YSEL-138-19OY	6K1-45974-02-00
3	13 3/4	21	R	YSER-138-21OY	6G5-45972-02-98
3	13 3/4	21	L	YSEL-138-21OY	6K1-45972-01-00
3	14 1/2	19	R	YSER-145-19OY	/
3	14 1/2	19	L	YSEL-145-19OY	/



YSE-138-19OY

STAINLESS STEEL 3 blade

→ **Saltwater Series II**

LEXOY 3 Pressed in **SDS** Rubber Hub

LEXOY Blade Category

D	P	R	Part No.	OEM Part NO.
15 1/2	17	R	YSE-155-17TR	/
15 1/2	17	L	YSE-155-17TL	/
15 1/4	19	R	YSE-153-19TR	/
15 1/4	19	L	YSE-153-19TL	/
15	21	R	YSE-150-21TR	/
15	21	L	YSE-150-21TL	/



YSE-150-21TR SDS HUB YSE-150-21TR

E+ 300 Horsepower / 5-1/4" Gearcase (17 Tooth SPLINE & THRU HUB EXHAUST)

300 HP(4-stroke V8 Engine)

350 HP(4-stroke V8 Engine)

STAINLESS STEEL 3 blade

→ **Saltwater Series XL**

LEXOY 3 Pressed in **SDS** Rubber Hub

LEXOY Blade Category

B	D	P	R	Part No.	OEM Part NO.
3	16 1/4	17	XR	YSE-163-17XR	/
3	16 1/4	17	XL	YSE-163-17XL	/
3	15 1/2	19	XR	YSE-155-19XR	/
3	15 1/2	19	XL	YSE-155-19XL	/
3	15 1/4	21	XR	YSE-153-21XR	/
3	15 1/4	21	XL	YSE-153-21XL	/



YSE-153-21XL



SDS HUB



YSE-153-21XL

Interchangeable Hub Propellers

E GROUP 115 and up HP (Thru Hub Exhaust) 4-3/4" Gearcase

150 HP.....86 ~
F150 (4-Stroke) 04 ~
175 HP 84 ~
F175 (4-Stroke) 14 ~
200 HP 84 ~
200 HP (VMAX).....01

F200 (4-Stroke)02 ~
VF200 V-MAX SHO.....10 ~
220 HP 1984-1985
220 HP (Special)87 ~ 88
225 HP (Excel)80 ~

225 HP 1987-1988
225 HP.....86 ~
F225 (4-Stroke) (Includes Offshore)...02 ~
VF225 VMAX SHO.....10 ~
250 HP 90 ~
250 HP (VMAX)01 ~

F250HP Include VMAX and Offshore
F250 (4 Stroke) (Includes Offshore)...02 ~
300 HP (2-Stroke V6 Engine).....04 ~ 07
F300 Offshore (4-Stroke V6 Engine) .. 10 ~
Sterndrive 3.0L ~7.47L

YAMAHA

STAINLESS STEEL, 3 blade.

LEXOY 3 LEX Rubber Hub

E

LEXOY Blade Category

B	D	P	R	Part No.	OEM Part NO.
3	13 3/4	17	R	ICSER-138-17OY	/
3	13 3/4	17	L	ICSEL-138-17OY	/
3	13 3/4	19	R	ICSER-138-19OY	/
3	13 3/4	19	L	ICSEL-138-19OY	/
3	13 3/4	21	R	ICSER-138-21OY	/
3	13 3/4	21	L	ICSEL-138-21OY	/
3	14 1/2	19	R	ICSER-145-19OY	/
3	14 1/2	19	L	ICSEL-145-19OY	/



ICSER-138-19OY

LEXON 3 LEX Rubber Hub

E

LEXON Blade Category

B	D	P	R	Part No.	OEM Part NO.
3	15	15	R	ICSER-150-15ON	/
3	15	15	L	ICSEL-150-15ON	/
3	14 1/4	17	R	ICSER-143-17ON	/
3	14 1/4	17	L	ICSEL-143-17ON	/
3	14	19	R	ICSER-140-19ON	/
3	14	19	L	ICSEL-140-19ON	/
3	14	21	R	ICSER-140-21ON	/
3	14	23	R	ICSER-140-23ON	/



ICSER-143-17ON

LEXOL 3 LEX Rubber Hub

E

LEXOL Blade Category

B	D	P	R	Part No.	OEM Part NO.
3	15 3/4	15	R	ICSER-158-15OL	/
3	15 3/4	15	L	ICSEL-158-15OL	/
3	15 1/2	17	R	ICSER-155-17OL	/
3	15 1/2	17	L	ICSEL-155-17OL	/
3	15 1/4	19	R	ICSER-153-19OL	/
3	15 1/4	19	L	ICSEL-153-19OL	/
3	15	21	R	ICSER-150-21OL	/
3	15	21	L	ICSEL-150-21OL	/
3	14 1/2	25	R	ICSER-145-25OL	/
3	14 1/2	25	L	ICSEL-145-25OL	/



ICSER-153-19OL

LEXOS 3 LEX Rubber Hub

E

LEXOS Blade Category

B	D	P	R	Part No.	OEM Part NO.
3	16	17	R	ICSER-160-17OS	/
3	16	17	L	ICSEL-160-17OS	/
3	16	18 1/2	R	ICSER-160-19OS	/
3	16	18 1/2	L	ICSEL-160-19OS	/
3	16	19	R	ICSER-160-19OS	/
3	16	19	L	ICSEL-160-19OS	/
3	16	20	R	ICSER-160-20OS	/
3	16	20	L	ICSEL-160-20OS	/
3	16	21 1/2	R	ICSER-160-22OS	/
3	16	21 1/2	L	ICSEL-160-22OS	/
3	15 5/8	23	R	ICSER-156-23OS	/
3	15 5/8	23	L	ICSEL-156-23OS	/



ICSER-160-20OS



ICSER-136-21OM

LEXOM 3 *LEX Adjust Vant* LEX Rubber Hub

E

LEXOM Blade Category

B	D	P	R	Part No.	OEM Part NO.
3	14 1/2	17	R	ICSER-145-17OM	/
3	14 1/2	17	L	ICSEL-145-17OM	/
3	15	15	R	ICSER-150-15OM	/
3	15	15	L	ICSEL-150-15OM	/
3	14	19	R	ICSER-140-19OM	/
3	14	19	L	ICSEL-140-19OM	/
3	13 3/5	21	R	ICSER-136-21OM	/
3	13 3/5	21	L	ICSEL-136-21OM	/

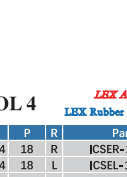

STAINLESS STEEL, 4 blade.

LEXOM 4 *LEX Adjust Vant* LEX Rubber Hub

E

LEXOM Blade Category

B	D	P	R	Part No.	OEM Part NO.
4	14 3/5	19	R	ICSER-146F17OM	/
4	14 3/5	19	L	ICSEL-146F17OM	/



ICSER-146F19OM

LEXHO 4 *LEX Adjust Vant* LEX Rubber Hub

E

LEXHO Blade Category

B	D	P	R	Part No.	OEM Part NO.
4	14 1/2	15	R	ICSER-145F15HO	/
4	14 1/2	15	L	ICSEL-145F15HO	/
4	14 1/4	17	R	ICSER-143F17HO	/
4	14 1/4	17	L	ICSEL-143F17HO	/
4	14 1/8	19	R	ICSER-141F19HO	/
4	14 1/8	19	L	ICSEL-141F19HO	/
4	14	21	R	ICSER-141F21HO	/
4	14	21	L	ICSEL-141F21HO	/



ICSER-141F19HO

LEXOL 4 *LEX Adjust Vant* LEX Rubber Hub

E

LEXOL Blade Category

B	D	P	R	Part No.	OEM Part NO.
4	15 1/4	18	R	ICSER-153F18OL	/
4	15 1/4	18	L	ICSEL-153F18OL	/
4	15 1/4	20	R	ICSER-153F20OL	/
4	15 1/4	20	L	ICSEL-153F20OL	/
4	15 1/4	22	R	ICSER-153F22OL	/
4	15 1/4	22	L	ICSEL-153F22OL	/
4	15 1/4	24	R	ICSER-153F24OL	/
4	15 1/4	24	L	ICSEL-153F24OL	/
4	15 1/4	26	R	ICSER-153F26OL	/
4	15 1/4	26	L	ICSEL-153F26OL	/



ICSER-153F24OL

LEX

Hub Kits for LEX Prop

LEX HUB KIT APPLICATION CHART

LEX HUB KIT APPLICATION CHART	BRONZE HUB (A)		BRONZE HUB (B)		Prop category
	Hub Kit #	Hub #	Hub Kit #	Hub #	
Yamaha					
150-225 HP 1984 & Newer 15 tooth spline	LEX-102	H102	LEX-102B	H102B	E
250 HP 1984 & Newer 300 HP(4 Stroke V6 Engine)2004-2007 & 2010 & Newer Sterndrives 1989-1993 4-3/4" Gearcase(15 tooth spline)	LEX-203	H203	LEX-203B	H203B	E
200-250 HP VMAX SHO V6	N/A	N/A	LEX-203X	H203X	E
300 HP(4-stroke V8 Engine) 350 HP(4-stroke V8 Engine) (17 tooth spline) 5-1/4" Gearcase(Rubber & Bronze Hub)	N/A	N/A	LEX-127B	H127B	E+



LEX hub
BRONZE HUB (A)



LEX hub
BRONZE HUB (B)

3 2.5 HP (10 Tooth Spline)

DF2.5 (4-Stroke).....2010 ~ newer

ALUMINUM 3 blade

LEXOS

Pressed in Rubber Hub

LEXOS Blade Category

B	D	P	R	Part No.	OEM Part NO.
3	188	135	R	S3-188-135	/



S6-075-07

6 4~6HP (10 Tooth Spline)

DF4.....2004 ~ newer

DF6.....2004~newer

ALUMINUM 3 blade

LEXOS

Pressed in Rubber Hub

LEXOS Blade Category

B	D	P	R	Part No.	OEM Part NO.
3	7 1/2	6	R	S6-075-06	58110-91JL0-019
3	7 1/2	6 1/2	R	S6-075-65	58110-91JM0-019
3	7 1/2	7	R	S6-075-07	58110-91JN0-019
3	7 1/2	8	R	S6-075-08	/

A 8~20 Horsepower / 2-1/2" Gearcase (10 Tooth SPLINE & THRU HUB EXHAUST)

DF 8A (4-Stroke) ... 2011-Newer
 DT 9.9..... 83 ~ 87
 DF 9.9 (4 Stroke)96 ~
 DF 9.9A / DF 9.9B (4-Stroke) ... 2010 ~
 DT 15 83 ~ 88

DT 15C..... 89 ~ 97
 DF 15 (4-Stroke)96 ~ 2012
 9.9 C and 9.9 CN not applicable
 DF 15A, DF 20A.....2013 ~ Newer

ALUMINUM 3 blade

LEXOS 3

Pressed in Rubber Hub

LEXOS Blade Category

B	D	P	R	Part No.	OEM Part NO.
3	9.25	8	R	SA-093-08OS	58100-91D00-019
3	9.25	9	R	SA-093-09OS	58100-93763-019
3	9.25	10	R	SA-093-10OS	58100-93773-019
3	9.25	11	R	SA-093-11OS	58100-93743-019
3	9.25	12	R	SA-093-12OS	58100-89L50-019



SA-093-09OS

ALUMINUM 4 blade

LEXOH 4

Pressed in Rubber Hub

LEXOH Blade Category

B	D	P	R	Part No.	OEM Part NO.
4	9.25	9	R	SA-093F09OH	/
4	9.25	10	R	SA-093F10OH	/
4	9.25	11	R	SA-093F11OH	/



SA-093F09OH

B 20~30 Horsepower / 3" Gearcase (10 Tooth SPLINE & THRU HUB EXHAUST)

DT 2083 ~ 88
 DT 25, 25C 83 ~ 00
 DF 25 (Includes V-Twin) 2000 ~
 DF 25R 2010 ~

DT 25A2014 ~
 DT 30, 30C..... 83 ~ 97
 DF 3000 ~ 07
 DF 30A.....2014 ~

ALUMINUM 3 blade

LEXOS 3

Pressed in Rubber Hub

LEXOS Blade Category

B	D	P	R	Part No.	OEM Part NO.
3	10.25	9	R	SB-103-09OS	58100-96372-019
3	10.25	10	R	SB-103-10OS	58100-91L40-019
3	10.25	11	R	SB-103-11OS	58100-91L50-019
3	10.25	12	R	SB-103-12OS	58100-96482-019
3	10.25	13	R	SB-103-13OS	58100-96492-019
3	10.25	14	R	SB-103-14OS	58100-95D01-019
3	10.25	15	R	SB-103-15OS	58100-96462-019



SB-103-12OS



SB-103-12OS

C 35~65 Horsepower / 3-1/4" Gearcase (13 Tooth SPLINE & THRU HUB EXHAUST)

DT 35C87 ~ 89
 DT 40 83 ~ 98
 DF 40 (4 Stroke).....99 ~ 00
 DF 40A 2010 ~
 DT 50, 50M 83 ~ 84
 DF 50 (4-Stroke).....99 ~

DF 50A (4-Stroke).....2010 ~
 DT 55 85 ~ 97
 DT 6083 ~ 84
 DF 60A (4 Stroke)..... 2010 ~
 DT 6585 ~ 97

ALUMINUM 3 blade

LEXOS 3

Pressed in Rubber Hub

LEXOS Blade Category

B	D	P	R	Part No.	OEM Part NO.
3	12 1/4	9	R	SC-123-09OS	/
3	11 1/2	11	R	SC-115-11OS	58100-88L21-019
3	11 5/8	12	R	SC-116-12OS	58100-88L31-019
3	11 1/2	13	R	SC-105-13OS	58100-88L41-019
3	11 3/8	14	R	SC-114-14OS	58100-88L51-019
3	11 1/4	15	R	SC-113-15OS	58100-88L61-019
3	11 1/8	16	R	SC-111-16OS	/



SC-105-13OS



SC-106F12OM

ALUMINUM 4 blade

LEXOM 4

Pressed in Rubber Hub

LEXOM Blade Category

B	D	P	R	Part No.	OEM Part NO.
4	10 5/8	12	R	SC-106F12OM	/
4	10 3/8	13	R	SC-104F13OM	/

Pressed in Rubber Hub Propellers

D 60~140 Horsepower / 4-1/4" Gearcase (13 Tooth SPLINE & THRU HUB EXHAUST)

DF 60A (4-Stroke)..... 98 ~ 09	DT 7583 ~ 97	DT 9089 ~ 97	DT 11581 ~ 01
DF 70 (4 Stroke)..... 98 ~ 08	DT 8579 ~ 00	DT 10089 ~ 00	DT 14081 ~ 01

ALUMINUM 3 blade

LEXOS 3 Pressed in Rubber Hub

LEXOS Blade Category					
B	D	P	R	Part No.	OEM Part NO.
3	14	15	R	SDR-140-15OS	/
3	14	17	R	SDR-140-17OS	/
3	14	19	R	SDR-140-19OS	/
3	14	21	R	SDR-140-21OS	/

LEXOM 3 Pressed in Rubber Hub

LEXOM Blade Category					
B	D	P	R	Part No.	OEM Part NO.
3	14	11	R	SDR-140-11OM	/
3	14	13	R	SDR-140-13OM	/
3	13 3/4	15	R	SDR-138-15OM	/
3	13 1/4	17	R	SDR-133-17OM	/
3	13	19	R	SDR-130-19OM	/
3	12 3/4	21	R	SDR-128-21OM	/

ALUMINUM 4 blade

LEXOL 4 Pressed in Rubber Hub

LEXOL Blade Category					
B	D	P	R	Part No.	OEM Part NO.
4	13	15	R	SDR-130F15OL	/
4	13	17	R	SDR-130F17OL	/
4	13	19	R	SDR-130F19OL	/

DA 4-1/4" Gearcase (15 Tooth SPLINE & THRU HUB EXHAUST)

DF 70A (4-Stroke) 09 ~	DF 90A (4-Stroke) 09 ~	DF 100B (4-Stroke) 2018 ~	DF 140 (4-Stroke) 02 ~ 12
DF 80A (4-Stroke) 09 ~	DF 100 (4-Stroke) 09 ~ 12	DF 115 (4-Stroke) 01 ~ 12	DF 140A (4-Stroke) 2013 ~
DF 90 (4-Stroke) ... 01 ~ 08	100A (4-Stroke).... 2013 ~	DF 115A (4-Stroke) 2013 ~	

ALUMINUM 3 blade

LEXOM 3 Pressed in Rubber Hub

LEXOM Blade Category					
B	D	P	R	Part No.	OEM Part NO.
3	14	11	R	SDAR-140-11OM	/
3	14	13	R	SDAR-140-13OM	/
3	13 3/4	15	R	SDAR-138-15OM	/
3	13 1/4	17	R	SDAR-133-17OM	/
3	13	19	R	SDAR-130-19OM	/
3	12 3/4	21	R	SDAR-128-21OM	/

LEXOS 3 Pressed in Rubber Hub

Plus blade LEXOS Blade Category					
B	D	P	R	Part No.	OEM Part NO.
3	14	15	R	SDAR-140-15OS	/
3	14	17	R	SDAR-140-17OS	/
3	14	19	R	SDAR-140-19OS	/
3	14	21	R	SDAR-140-21OS	/

ALUMINUM 4 blade

LEXOL 4 Pressed in Rubber Hub

LEXOL Blade Category					
B	D	P	R	Part No.	OEM Part NO.
4	13	15	R	SDAR-130F15OL	/
4	13	17	R	SDAR-130F17OL	/
4	13	19	R	SDAR-130F19OL	/



SDAR-140-13OM



SDAR-140-19OS



SDAR-130F17OL

D GROUP

40~140HP
(Thru Hub Exhaust)
4-1/4" Gearcase

Interchangeable Hub Propellers

ALUMINUM 3 blade

LEXOM 3 LEX Rubber Hub

LEXOM Blade Category					
B	D	P	R	Part No.	OEM Part NO.
3	14	11	R	ICADR-140-11OM	/
3	14	13	R	ICADR-140-13OM	/
3	13 3/4	15	R	ICADR-138-15OM	/
3	13 1/4	17	R	ICADR-133-17OM	/
3	13	19	R	ICADR-130-19OM	/
3	12 3/4	21	R	ICADR-128-21OM	/



ICADR-140-13OM



ICADR-130F17OL

ALUMINUM 4 blade

LEXOL 4 LEX Rubber Hub

LEXOL Blade Category					
B	D	P	R	Part No.	OEM Part NO.
4	13	15	R	ICADR-130F15OL	/
4	13	17	R	ICADR-130F17OL	/
4	13	19	R	ICADR-130F19OL	/

LEX

Hub Kits for LEX Prop

LEX HUB KIT APPLICATION CHART

LEX HUB KIT APPLICATION CHART	BRONZE HUB (A)		BRONZE HUB (B)		Prop category
	Hub Kit #	Hub #	Hub Kit #	Hub #	
Suzuki DF 60(4-Stroke) 1998-09 DF 70(4-Stroke) 1998-08 DT 75-140 HP 1979-01 4-1/4" Gearcase (13 tooth spline)	N/A	N/A	LEX-110B	H110B	D
DF 70A & DF 80A & DF 90A(4-Stroke) 2009 & Newer 4-1/4" Gearcase(15 tooth spline)	LEX-150	H150	LEX-150B	H150B	D
DF 90 2001-08 DF 100 2009 & Newer DF 115 2001-12 (All 4-Stroke) 4-1/4" Gearcase(15 tooth spline)	LEX-125	H125	LEX-125B	H125B	D
DF 115A & 140A 2013 & Newer DF 140 2002-12, (All 4-Stroke) 4-1/4" Gearcase (15 tooth spline)	LEX-126	H126	LEX-126B	H126B	D



LEX hub
BRONZE HUB (A)



LEX hub
BRONZE HUB (B)

Interchangeable Hub Propellers

E 150~300 Horsepower / 4-3/4" Gearcase (15 Tooth SPLINE & THRU HUB EXHAUST)
 DT 15086 ~ 03 DT 20086 ~ 00
 DT 17586 ~ 92 DT 22586 ~ 03

ALUMINUM 3 blade.

LEXOL 3 LEX Rubber Hub

				LEXOL Blade Category	
B	D	P	R	Part No.	OEM Part NO.
3	15	15	R	ICAER-150-15OL	/
3	14 4/5	17	R	ICAER-148-17OL	/
3	14 4/5	17	L	ICAEL-148-17OL	/
3	14 1/2	19	R	ICAER-145-19OL	/
3	14 1/4	21	R	ICAER-143-21OL	/

LEXOS 3 LEX Rubber Hub

				LEXOS Blade Category	
B	D	P	R	Part No.	OEM Part NO.
3	16	17	R	ICAER-160-17OS	/
3	16	17	L	ICAEL-160-17OS	/
3	16	18 1/2	R	ICAER-160-19OS	/
3	16	18 1/2	L	ICAEL-160-19OS	/
3	16	20	R	ICAER-160-20OS	/
3	16	20	L	ICAEL-160-20OS	/
3	16	21.5	R	ICAER-160-22OS	/
3	16	21.5	L	ICAEL-160-22OS	/



ICAER-145-19OL



ICAER-145-19OL



ICAER-160-20OS



ICAER-160-20OS

SUZUKI

LEX

Hub Kits for LEX Prop

LEX HUB KIT APPLICATION CHART

LEX HUB KIT APPLICATION CHART	BRONZE HUB (A)		BRONZE HUB (B)		Prop category
	Hub Kit #	Hub #	Hub Kit #	Hub #	
Suzuki DT 150-225 HP(2-Stroke) 1986 & Newer DF 150-300 HP(4-Stroke) 4-3/4" Gearcase (15 tooth spline)	LEX-104	H104	LEX-104B	H104B	E



LEX hub
BRONZE HUB (A)



LEX hub
BRONZE HUB (B)

A 8~20 Horsepower / 2-1/2" Gearcase (10 Tooth SPLINE & THRU HUB EXHAUST)

DF 8A (4-Stroke) ... 2011-Newer
DT 9.9 83 ~ 87
DF 9.9 (4 Stroke)96 ~
DF 9.9A / DF 9.9B (4-Stroke) ... 2010 ~
DT 15 83 ~ 88

DT 15C..... 89 ~ 97
DF 15 (4-Stroke)96 ~ 2012
9.9 C and 9.9 CN not applicable
DF 15A, DF 20A.....2013 ~ Newer



SSA-093-110S

STAINLESS STEEL 3 blade

LEXOS 3 Pressed in Rubber Hub

LEXOS Blade Category

B	D	P	R	Part No.	OEM Part NO.
3	9.25	8	R	SSA-093-08OS	/
3	9.25	9	R	SSA-093-09OS	/
3	9.25	10	R	SSA-093-10OS	/
3	9.25	11	R	SSA-093-11OS	/
3	9.25	12	R	SSA-093-12OS	/

B 20~30 Horsepower / 3" Gearcase (10 Tooth SPLINE & THRU HUB EXHAUST)

DT 20 83 ~ 88
DT 25, 25C 83 ~ 00
DF 25 (Includes V-Twin) 2000 ~
DF 25R 2010 ~

DF 25A2014 ~
DT 30, 30C..... 83 ~ 97
DF 3000 ~ 07
DF 30A..... 2014 ~



SSB-103-12OL

STAINLESS STEEL 3 blade

LEXOL 3 Pressed in Rubber Hub

LEXOL Blade Category

B	D	P	R	Part No.	OEM Part NO.
3	10 3/4	10	R	SSB-108-10OL	/
3	10 1/2	11	R	SSB-105-11OL	99105-00600-11P
3	10 1/4	12	R	SSB-103-12OL	99105-00600-12P
3	10 1/8	13	R	SSB-101-13OL	99105-00600-13P
3	10	14	R	SSB-100-14OL	99105-00600-14P
3	10	15	R	SSB-100-15OL	99105-00600-15P

C 35~65 Horsepower / 3-1/4" Gearcase (13 Tooth SPLINE & THRU HUB EXHAUST)

DT 35C87 ~ 89
DT 40 83 ~ 98
DF 40 (4 Stroke).....99 ~ 00
DF 40A 2010 ~
DT 50, 50M 83 ~ 84
DF 50 (4-Stroke).....99 ~

DF 50A (4-Stroke).....2010 ~
DT 55 85 ~ 97
DT 6083 ~ 84
DF 60A (4 Stroke)..... 2010 ~
DT 6585 ~ 97

STAINLESS STEEL 3 blade

LEXOY 3 Pressed in Rubber Hub

LEXOY Blade Category

B	D	P	R	Part No.	OEM Part NO.
3	11 5/8	11	R	SSC-116-11OY	990C0-00501-11P
3	11 3/8	12	R	SSC-114-12OY	990C0-00501-12P
3	11 1/8	13	R	SSC-111-13OY	990C0-00501-13P
3	11 1/4	14	R	SSC-113-14OY	990C0-00501-14P
3	11	15	R	SSC-110-15OY	990C0-00501-15P
3	10 1/4	16	R	SSC-103-16OY	/



SSC-111-13OY

LEXOL 3 Pressed in Rubber Hub

LEXOL Blade Category

B	D	P	R	Part No.	OEM Part NO.
3	11 5/8	12	R	SSC-116-12OL	/
3	11 5/8	13	R	SSC-116-13OL	/
3	11 5/8	14	R	SSC-116-14OL	/
3	12	13	R	SSC-120-13OL	/
3	12	14	R	SSC-120-14OL	/



SSC-116-13OL

STAINLESS STEEL 4 blade

LEXOL 4 Pressed in Rubber Hub

LEXOL Blade Category

B	D	P	R	Part No.	OEM Part NO.
4	10 5/8	11	R	SSC-106F11OL	/
4	10 5/8	12	R	SSC-106F12OL	/



SSC-106F12OL

Pressed in Rubber Hub Propellers

D 60~140 Horsepower / 4-1/4" Gearcase (13 Tooth SPLINE & THRU HUB EXHAUST)

DF 60A (4-Stroke)..... 98 ~ 09
 DF 70 (4 Stroke)..... 98 ~ 08
 DT 7583 ~ 97
 DT 8579 ~ 00

DT 9089 ~ 97
 DT 10089 ~ 00
 DT 11581 ~ 01
 DT 14081 ~ 01

STAINLESS STEEL 3 blade

LEXOL 3 Pressed in Rubber Hub						LEXOL Blade Category
B	D	P	R	Part No.	OEM Part NO.	
3	13 7/8	15	R	SSDR-139-150L	/	
3	13 7/8	17	R	SSDR-139-170L	/	
3	13 7/8	19	R	SSDR-139-190L	/	
3	14	21	R	SSDR-140-210L	/	
3	14	23	R	SSDR-140-230L	/	

STAINLESS STEEL 3 blade

LEXOL 3 Pressed in Rubber Hub						LEXOL Blade Category
B	D	P	R	Part No.	OEM Part NO.	
3	14	11	R	SSDR-140-110L	/	
3	14	12	R	SSDR-140-120L	/	
3	13 3/4	13	R	SSDR-138-130L	/	
3	13 1/2	15	R	SSDR-135-130L	/	
3	13 1/4	17	R	SSDR-133-170L	668-4593-02-98	
3	13	19	R	SSDR-130-190L	/	

STAINLESS STEEL 4 blade

LEXOL 4 Pressed in Rubber Hub						LEXOL Blade Category
B	D	P	R	Part No.	OEM Part NO.	
4	13 1/4	15	R	SSDR-133F150L	/	
4	13	17	R	SSDR-130F170L	/	
4	13	19	R	SSDR-130F190L	/	

DA 4-1/4" Gearcase (15 Tooth SPLINE & THRU HUB EXHAUST)

DF 70A (4-Stroke) 09 ~
 DF 80A (4-Stroke) 09 ~
 DF 90 (4-Stroke) ... 01 ~ 08
 DF 90A (4-Stroke) 09 ~
 DF 100 (4-Stroke)..... 09 ~ 12
 DF100A (4-Stroke)..... 2013 ~

DF 100B (4-Stroke) 2018 ~
 DF 115 (4-Stroke) 01 ~ 12
 DF 115A (4-Stroke) 2013 ~
 DF 140 (4-Stroke) 02 ~ 12
 DF 140A (4-Stroke) 2013 ~

STAINLESS STEEL 3 blade

LEXOL 3 Pressed in Rubber Hub						LEXOL Blade Category
B	D	P	R	Part No.	OEM Part NO.	
3	13 7/8	15	R	SSDAR-139-150L	/	
3	13 7/8	17	R	SSDAR-139-170L	/	
3	13 7/8	17	L	SSDAL-139-170L	/	
3	13 7/8	19	R	SSDAR-139-190L	/	
3	13 7/8	19	L	SSDAL-139-190L	/	
3	14	21	R	SSDAR-140-210L	/	
3	14	21	L	SSDAL-140-210L	/	
3	14	23	R	SSDAR-140-230L	/	

STAINLESS STEEL 3 blade

LEXOL 3 Pressed in Rubber Hub						LEXOL Blade Category
B	D	P	R	Part No.	OEM Part NO.	
3	14	11	R	SSDAR-140-110L	/	
3	14	12	R	SSDAR-140-120L	/	
3	13 3/4	13	R	SSDAR-138-130L	/	
3	13 1/2	15	R	SSDAR-135-130L	/	
3	13 1/4	17	R	SSDAR-133-170L	668-4593-02-98	
3	13 1/4	17	L	SSDAL-133-170L	616-4593-00-98	
3	13	19	R	SSDAR-130-190L	/	
3	13	19	L	SSDAL-130-190L	/	

STAINLESS STEEL 4 blade

LEXOL 4 Pressed in Rubber Hub						LEXOL Blade Category
B	D	P	R	Part No.	OEM Part NO.	
4	13 1/4	15	R	SSDAR-133F150L	/	
4	13	17	R	SSDAR-130F170L	/	
4	13	17	L	SSDAL-130F170L	/	
4	13	19	R	SSDAR-130F190L	/	
4	13	19	L	SSDAL-130F190L	/	



SSDAR-140-210L



SSDAR-133-170L



SSDAR-130F190L

Interchangeable Hub Propellers

D GROUP

40~140 HP (Thru Hub Exhaust) 4-1/4" Gearcase

STAINLESS STEEL 3 blade

LEXOL 3 LEX Rubber Hub						LEXOL Blade Category
B	D	P	R	Part No.	OEM Part NO.	
3	14	11	R	ICSDR-140-110L	/	
3	14	12	R	ICSDR-140-120L	/	
3	13 3/4	13	R	ICSDR-138-130L	/	
3	13 1/2	15	R	ICSDR-135-190L	/	
3	13 1/4	17	R	ICSDR-133-170L	/	
3	13 1/4	17	L	ICSDL-133-170L	/	
3	13	19	R	ICSDR-130-190L	/	
3	13	19	L	ICSDL-130-190L	/	

STAINLESS STEEL 3 blade

LEXOL 3 LEX Rubber Hub						LEXOL Blade Category
B	D	P	R	Part No.	OEM Part NO.	
3	13 7/8	15	R	ICSDR-139-150L	/	
3	13 7/8	17	R	ICSDR-139-170L	/	
3	13 7/8	17	L	ICSDL-139-170L	/	
3	13 7/8	19	R	ICSDR-139-190L	/	
3	13 7/8	19	L	ICSDL-139-190L	/	
3	14	21	R	ICSDR-140-210L	/	
3	14	21	L	ICSDL-140-210L	/	
3	14	23	R	ICSDR-140-230L	/	

STAINLESS STEEL 4 blade

LEXOL 4 LEX Rubber Hub						LEXOL Blade Category
B	D	P	R	Part No.	OEM Part NO.	
4	13 1/4	15	R	ICSDR-135F150L	/	
4	13	17	R	ICSDR-130F170L	/	
4	13	17	L	ICSDL-130F170L	/	
4	13	19	R	ICSDR-130F190L	/	

LEX

Hub Kits for LEX Prop

LEX HUB KIT APPLICATION CHART

Suzuki	BRONZE HUB (A)		BRONZE HUB (B)		Prop category
	Hub Kit #	Hub #	Hub Kit #	Hub #	
DF 60(4-Stroke) 1998-09 DF 70(4-Stroke) 1998-08 DT 75-140 HP 1979-01 4-1/4" Gearcase (13 tooth spline)	N/A	N/A	LEX-110B	H110B	D
DF 70A & DF 80A & DF 90A(4-Stroke) 2009 & Newer 4-1/4" Gearcase(15 tooth spline)	LEX-150	H150	LEX-150B	H150B	D
DF 90 2001-08 DF 100 2009 & Newer DF 115 2001-12 (All 4-Stroke) 4-1/4" Gearcase(15 tooth spline)	LEX-125	H125	LEX-125B	H125B	D
DF 115A & 140A 2013 & Newer DF 140 2002-12, (All 4-Stroke) 4-1/4" Gearcase (15 tooth spline)	LEX-126	H126	LEX-126B	H126B	D



ICSDR-133-170L



ICSDR-140-210L



ICSDR-130F170L



LEX hub
BRONZE HUB (A)



LEX hub
BRONZE HUB (B)

E 150~300 Horsepower / 4-3/4" Gearcase (15 Tooth SPLINE & THRU HUB EXHAUST)

DT 15086 ~ 03	DT 20086 ~ 00
DT 17586 ~ 92	DT 22586 ~ 03
DF 150175 ~ 200	DF 225250 ~ 30 (ALL Year)

STAINLESS STEEL 3 blade

LEXOS 3 LEX Rubber Hub LEXOS Blade Category

B	D	P	R	Part No.	OEM Part NO.
3	16	17	R	ICSER-160-17OS	/
3	16	17	L	ICSEL-160-17OS	/
3	16	18.5	R	ICSER-160-19OS	/
3	16	18.5	L	ICSEL-160-19OS	/
3	16	19	R	ICSER-160-19OS	/
3	16	19	L	ICSEL-160-19OS	/
3	16	20	R	ICSER-160-20OS	/
3	16	20	L	ICSEL-160-20OS	/
3	16	21.5	R	ICSER-160-22OS	/
3	16	21.5	L	ICSEL-160-22OS	/
3	15 5/8	23	R	ICSER-156-23OS	/
3	15 5/8	23	L	ICSEL-156-23OS	/



LEXOL 3 LEX Rubber Hub LEXOL Blade Category

B	D	P	R	Part No.	OEM Part NO.
3	15 3/4	15	R	ICSER-158-15OL	/
3	15 3/4	15	L	ICSEL-158-15OL	/
3	15 1/2	17	R	ICSER-155-17OL	/
3	15 1/2	17	L	ICSEL-155-17OL	/
3	15 1/4	19	R	ICSER-153-19OL	/
3	15 1/4	19	L	ICSEL-153-19OL	/
3	15	21	R	ICSER-150-21OL	/
3	15	21	L	ICSEL-150-21OL	/
3	14 1/2	25	R	ICSER-145-25OL	/
3	14 1/2	25	L	ICSEL-145-25OL	/



LEXOM 3 LEX Adjust Vent LEX Rubber Hub LEXOM Blade Category

B	D	P	R	Part No.	OEM Part NO.
3	14.5	17	R	ICSER-145-17OM	/
3	14.5	17	L	ICSEL-145-17OM	/
3	15	15	R	ICSER-150-15OM	/
3	15	15	L	ICSEL-150-15OM	/
3	14	19	R	ICSER-140-19OM	/
3	14	19	L	ICSEL-140-19OM	/
3	13.6	21	R	ICSER-136-21OM	/
3	13.6	21	L	ICSEL-136-21OM	/



STAINLESS STEEL 4 blade

LEXOL 4 LEX Adjust Vent LEX Rubber Hub LEXOL Blade Category

B	D	P	R	Part No.	OEM Part NO.
4	15 1/4	18	R	ICSER-153F18OL	/
4	15 1/4	18	L	ICSEL-153F18OL	/
4	15 1/4	20	R	ICSER-153F20OL	/
4	15 1/4	20	L	ICSEL-153F20OL	/
4	15 1/4	22	R	ICSER-153F22OL	/
4	15 1/4	22	L	ICSEL-153F22OL	/
4	15 1/4	24	R	ICSER-153F24OL	/
4	15 1/4	24	L	ICSEL-153F24OL	/
4	15 1/4	26	R	ICSER-153F26OL	/
4	15 1/4	26	L	ICSEL-153F26OL	/



LEX

Hub Kits for LEX Prop

LEX HUB KIT APPLICATION CHART

LEX HUB KIT APPLICATION CHART	BRONZE HUB (A)		BRONZE HUB (B)		Prop category
	Hub Kit #	Hub #	Hub Kit #	Hub #	
Suzuki					
DT 150-225 HP(2-Stroke) 1986 & Newer					
DF 150-300 HP(4-Stroke)					
4-3/4" Gearcase (15 tooth spline)	LEX-104	H104	LEX-104B	H104B	E

LEXHO 4 LEX Adjust Vent LEX Rubber Hub LEXHO Blade Category

B	D	P	R	Part No.	OEM Part NO.
4	14 1/2	15	R	ICSER-145F15HO	/
4	14 1/2	15	L	ICSEL-145F15HO	/
4	14 1/4	17	R	ICSER-143F17HO	/
4	14 1/4	17	L	ICSEL-143F17HO	/
4	14 1/8	19	R	ICSER-141F19HO	/
4	14 1/8	19	L	ICSEL-141F19HO	/
4	14	21	R	ICSER-141F21HO	/
4	14	21	L	ICSEL-141F21HO	/



LEXOM 4 LEX Adjust Vent LEX Rubber Hub LEXOM Blade Category

B	D	P	R	Part No.	OEM Part NO.
4	14.6	19	R	ICSER-146F17OM	/
4	14.6	19	L	ICSEL-146F17OM	/



G

Dual Prop System (Front 25 Tooth Spline / Rear 15 Tooth Spline & THRU HUB EXHAUST)

DF300B 2019 ~

DF325A 2018 ~

DF350A 2017 ~

STAINLESS STEEL 3 & 4 blade

LEXOS 3

Rubber Hub

LEXOS Blade Category

B	D	P	R	Part No.	OEM Part NO.
3	15 1/2	21	F	SGF-155-21OS	58500-98L00-000
3	15 1/2	22.5	F	SGF-155-225OS	58500-98L10-000
3	15 1/2	24	F	SGF-155-24OS	58500-98L20-000
3	15 1/2	21	R	SGR-155-21OS	58600-98L01-000
3	15 1/2	22.5	R	SGR-155-225OS	58600-98L11-000
4	15 1/2	22.5	R	SGR-155F225OS	/
3	15 1/2	24	R	SGR-155-24OS	58600-98L21-000

SUZUKI



SGF155-225OS



SGR155-225OS

F : Front & R : Rear
XSPEED - Dual Props

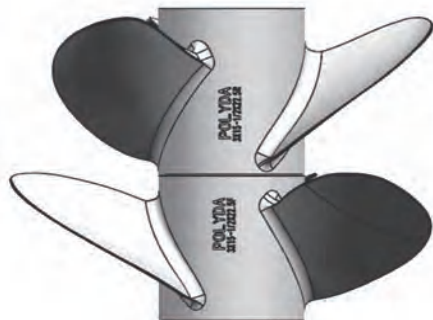

5 4~6 Horsepower (12 Tooth Spline & Thru Hub Exhaust)

MFS4,5S,6S(4-Stroke) M5B(2-Stroke)

ALUMINUM 3 blade

LEXOM Pressed in Rubber Hub

LEXOM Blade Category

B	D	P	R	Part No.	OEM Part NO.
3	7.8	7	R	T5A-078-07OM	3R1B64514-2
3	7.8	8	R	T5A-078-08OM	3R1B64516-2
3	7.8	9	R	T5A-078-09OM	369B64518-1



T5A-078-09OM

8 8~9.8 Horsepower (12 Tooth Spline & Thru Hub Exhaust)

8 HP (2 & 4-Stroke)..... 2005 ~ Newer 9.8 HP (2 & 4-Stroke)..... 2005 ~ New
MFS8,9.8 (4-Stroke) NSF 8,9.8(4-Stroke)

ALUMINUM 3 blade

LEXOM Pressed in Rubber Hub

LEXOM Blade Category

B	D	P	R	Part No.	OEM Part NO.
3	8.5	7	R	T8A-085-07OM	3B2B64514-1
3	8.5	8	R	T8A-085-08OM	3B2B64515-1
3	8.9	8.5	R	T8A-089-85OM	/
3	8.5	9	R	T8A-085-09OM	3B2B64517-1
3	8.9	9.5	R	T8A-089-95OM	3B2B64519-1



T8A-089-95OM

A 9.9~20 Horsepower / 2-1/2" Gearcase (14 Tooth SPLINE & THRU HUB EXHAUST)

9.9 HP (2-Stroke)..... 1984 ~ Newer 15 HP (2-Stroke)..... 1985 ~ Newer
9.9 HP (4-Stroke)..... 00 ~ 03 15 HP (4-Stroke).....2000 ~ Newer
12 HP 85 ~ 88

ALUMINUM 3 blade

LEXOM 3 Pressed in Rubber Hub

LEXOM Blade Category

	D	P	R	Part No.	OEM Part NO.
3	9.5	8	R	TA-095-08OM	/
3	9.25	9	R	TA-093-09OM	/
3	9.25	10	R	TA-093-10OM	/

LEXOS 3 Pressed in Rubber Hub

LEXOS Blade Category

	D	P	R	Part No.	OEM Part NO.
3	9.25	8	R	TA-093-08OS	3BAB64516-1
3	9.25	9	R	TA-093-09OS	3BAB64518-1
3	9.25	10	R	TA-093-10OS	3BAB64521-1
3	9.25	11	R	TA-093-11OS	3BAB64524-1
3	9.25	12	R	TA-093-12OS	/

MFS 9.9, 15, 18, 20 (4-Stroke) 18 HP (4-Stroke).....01 ~ 08
MSFMFS 9.9, 15, 18, 20 20 HP (4-Stroke) 2007 ~ Newer
18 HP (2-Stroke)..... 1985 ~ Newer

ALUMINUM 4 blade

LEXOH 4 Pressed in Rubber Hub

LEXOH Blade Category

B	D	P	R	Part No.	OEM Part NO.
4	9.25	9	R	TA-093F09OH	/
4	9.25	10	R	TA-093F10OH	/
4	9.25	11	R	TA-093F11OH	/



TA-093-09OM



TA-093-10OS



TA-093F09OH

B 25~30 Horsepower / 3" Gearcase (10 Tooth SPLINE & THRU HUB EXHAUST)

MFS 25,30(4-Stroke) 25 HP86 ~ 01 30 HP85 ~ 01 30 HP TLDI2016 ~ Newer
NSF 25,30(4-Stroke) 25 HP (4-Stroke).....02 ~ 30 HP (4-Stroke).....02 ~

ALUMINUM 3 blade

LEXOL 3 Pressed in Rubber Hub

LEXOL Blade Category

B	D	P	R	Part No.	OEM Part NO.
3	9.9	9	R	TB-099-09OL	3R0B64518-1
3	9.9	10	R	TB-099-10OL	3R0B64521-1
3	9.9	11	R	TB-099-11OL	3R0B64523-1
3	9.9	12	R	TB-099-12OL	3R0B64525-1
3	9.9	13	R	TB-099-13OL	3R0B64527-1
3	9.9	14	R	TB-099-14OL	3R0B64529-1

LEXOS 3 Pressed in Rubber Hub

LEXOS Blade Category

B	D	P	R	Part No.	OEM Part NO.
3	10.25	9	R	TB-103-09OS	/
3	10.25	10	R	TB-103-10OS	/
3	10.25	11	R	TB-103-11OS	/
3	10.25	12	R	TB-103-12OS	/
3	10.25	13	R	TB-103-13OS	/
3	10.25	14	R	TB-103-14OS	/
3	10.25	15	R	TB-103-15OS	/



TB-099-13OL



TB-099-13OL



TB-103-13OS



TB-103-13OS

Tohatsu, Nissan

Tohatsu is a registered trademark of the Tohatsu Corp.

Nissan is a registered trademark of the Nissan Jidosha Motor Corp.



C 35~50 Horsepower / 3-1/4" Gearcase (13 Tooth SPLINE & THRU HUB EXHAUST)

35 HP (35B Only) Thru 1984
BFT60 / BFT60A 2014 & Newer
40 HP 1984 & Newer

MFS 40 HP 2015~ Newer
50 HP (All except 50C) 1992 & Newer
MFS60A 2019 & Newer

ALUMINUM 3 blade

LEXOS 3 Pressed in Rubber Hub

LEXOS Blade Category

B	D	P	R	Part No.	OEM Part NO.
3	12 1/4	9	R	TC-123-09OS	353B64101-0
3	11 3/4	10	R	TC-118-10OS	353B64102-0
3	11 1/2	11	R	TC-115-11OS	353B64103-0
3	11 5/8	12	R	TC-116-12OS	353B64104-0
3	11 1/2	13	R	TC-105-13OS	353B64105-0
3	11 3/8	14	R	TC-114-14OS	353B64106-0
3	11 1/4	15	R	TC-113-15OS	353B64107-0
3	11	16	R	TC-110-16OS	/

ALUMINUM 4 blade

LEXOM 4 Pressed in Rubber Hub

LEXOM Blade Category

B	D	P	R	Part No.	OEM Part NO.
4	10 5/8	12	R	TC-106F12OM	/
4	10 3/8	13	R	TC-104F13OM	/



TC-114-14OS



TC-104F13OM

TOHATSU NISSAN

Pressed in Rubber Hub Propellers

DA

60~140 Horsepower / 4-1/4" Gearcase (15 Tooth SPLINE & THRU HUB EXHAUST)

60C HP(Large Gearcase)..... ~ 99
70C HP(Large Gearcase)..... ~ 99
70 HP TLDL.....02 ~ 09

75 HP TLDL.....10 ~
90 HP 87 ~ 01

90 HP TLDL.....01 ~
115 HP 92 ~ 01
115 HP TLDL.....04 ~

120 HP 88 ~ 03
140 HP 88 ~ 03

ALUMINUM 3 blade

LEXOM 3 Pressed in Rubber Hub

LEXOM Blade Category

B	D	P	R	Part No.	OEM Part NO.
3	14	11	R	TDAR-140-11OM	3HK864523-0
3	14	13	R	TDAR-140-13OM	/
3	13 3/4	15	R	TDAR-138-15OM	/
3	13 1/4	17	R	TDAR-133-17OM	/
3	13	19	R	TDAR-130-19OM	/
3	12 3/4	21	R	TDAR-128-21OM	/

LEXYO 3 Pressed in Rubber Hub

LEXYO Blade Category

B	D	P	R	Part No.	OEM Part NO.
3	14	11	R	TDAR-140-11OY	/
3	13 5/8	13	R	TDAR-136-13OY	3HKB64527-0
3	13 1/2	15	R	TDAR-135-15OY	3HKB64532-0
3	13 1/4	17	R	TDAR-133-17OY	3HKB64536-0
3	13	19	R	TDAR-130-19OY	3HKB64541-0

LEXOS 3 Pressed in Rubber Hub

LEXOS Blade Category

B	D	P	R	Part No.	OEM Part NO.
3	14	15	R	TDAR-140-15OS	/
3	14	17	R	TDAR-140-17OS	/
3	14	19	R	TDAR-140-19OS	/
3	14	21	R	TDAR-140-21OS	/

ALUMINUM 4 blade

LEXOL 4 Pressed in Rubber Hub

LEXOL Blade Category

B	D	P	R	Part No.	OEM Part NO.
4	13	15	R	TDAR-130F15OL	/
4	13	17	R	TDAR-130F17OL	/
4	13	19	R	TDAR-130F19OL	/



TDR-135-15OY



TDR-140-13OM



TDR-140-17OS



TDR-130F17OL

D

60~90 Horsepower / 4-1/4" Gearcase (15 Tooth Spline)

BFTW60/BFTW60A 2014 & Newer
BFW6014 ~

BFT7514 ~
BFT9014 ~

ALUMINUM 3 blade

LEXOM 3 Pressed in Rubber Hub

LEXOM Blade Category

B	D	P	R	Part No.	OEM Part NO.
3	14	11	R	TDR-140-11OM	3HK864523-0
3	14	13	R	TDR-140-13OM	/
3	13 3/4	15	R	TDR-138-15OM	/
3	13 1/4	17	R	TDR-133-17OM	/
3	13	19	R	TDR-130-19OM	/
3	12 3/4	21	R	TDR-128-21OM	/

LEXYO 3 Pressed in Rubber Hub

LEXYO Blade Category

B	D	P	R	Part No.	OEM Part NO.
3	14	11	R	TDR-140-11OY	/
3	13 5/8	13	R	TDR-136-13OY	3HKB64527-0
3	13 1/2	15	R	TDR-135-15OY	3HKB64532-0
3	13 1/4	17	R	TDR-133-17OY	3HKB64536-0
3	13	19	R	TDR-130-19OY	3HKB64541-0

LEXOS 3 Pressed in Rubber Hub

LEXOS Blade Category

B	D	P	R	Part No.	OEM Part NO.
3	14	15	R	TDR-140-15OS	/
3	14	17	R	TDR-140-17OS	/
3	14	19	R	TDR-140-19OS	/
3	14	21	R	TDR-140-21OS	/

ALUMINUM 4 blade

LEXOL 4 Pressed in Rubber Hub

LEXOL Blade Category

B	D	P	R	Part No.	OEM Part NO.
4	13	15	R	TDR-130F15OL	/
4	13	17	R	TDR-130F17OL	/
4	13	19	R	TDR-130F19OL	/



ICADR-140-13OM



ICADR-140-13OM



ICADR-130F17OL



ICADR-130F17OL

Interchangeable Hub Propellers

GROUP 40~140HP (Thru Hub Exhaust) 4-1/4" Gearcase

ALUMINUM 3 blade

LEXOM 3 LEX Rubber Hub

D
LEXOM Blade Category

B	D	P	R	Part No.	OEM Part NO.
3	14	11	R	ICADR-140-11OM	/
3	14	13	R	ICADR-140-13OM	/
3	13 3/4	15	R	ICADR-138-15OM	/
3	13 1/4	17	R	ICADR-133-17OM	/
3	13	19	R	ICADR-130-19OM	/
3	12 3/4	21	R	ICADR-128-21OM	/

ALUMINUM 4 blade

LEXOL 4 LEX Rubber Hub

D
LEXOL Blade Category

B	D	P	R	Part No.	OEM Part NO.
4	13	15	R	ICADR-130F15OL	/
4	13	17	R	ICADR-130F17OL	/
4	13	19	R	ICADR-130F19OL	/

LEX

Hub Kits for LEX Prop

LEX HUB KIT APPLICATION CHART

LEX HUB KIT APPLICATION CHART	BRONZE HUB (A)		BRONZE HUB (B)		Prop category
	Hub Kit #	Hub #	Hub Kit #	Hub #	
Tohatsu/Nissan 60-140 HP(except 60A,70A,& 70B) 1987 & Newer MFS75A-115A 2020 & Newer 4-1/4" Gearcase (15 tooth spline)	LEX-109	H109	LEX-109B	H109B	D



LEX hub
BRONZE HUB (A)



LEX hub
BRONZE HUB (B)

Interchangeable Hub Propellers

E 115~250 Horsepower / 4-3/4" Gearcase (15 Tooth SPLINE & THRU HUB EXHAUST)

BFT 1152014 & Newer BFT 2252014 & Newer
 BFT 1502014 & Newer BFT 2502014 & Newer
 BFT 2002014 & Newer

EGROUP 115 and up HP (Thru Hub Exhaust) 4-3/4" Gearcase

ALUMINUM 3 blade

LEXOL 3 LEX Rubber Hub **E** LEXOS Blade Category

B	D	P	R	Part No.	OEM Part NO.
3	15	15	R	ICAER-150-15OL	/
3	14 4/5	17	R	ICAER-148-17OL	/
3	14 4/5	17	L	ICAEL-148-17OL	/
3	14 1/2	19	R	ICAER-145-19OL	/
3	14 1/4	21	R	ICAER-143-21OL	/

LEXOS 3 LEX Rubber Hub **E** LEXOS Blade Category

B	D	P	R	Part No.	OEM Part NO.
3	16	17	R	ICAER-160-17OS	/
3	16	17	L	ICAEL-160-17OS	/
3	16	18.5	R	ICAER-160-19OS	/
3	16	18.5	L	ICAEL-160-19OS	/
3	16	20	R	ICAER-160-20OS	/
3	16	20	L	ICAEL-160-20OS	/
3	16	21.5	R	ICAER-160-22OS	/
3	16	21.5	L	ICAEL-160-22OS	/



ICAER-145-19OL



ICAER-145-19OL



ICAER-160-20OS



ICAER-160-20OS

TOHATSU NISSAN

LEX

Hub Kits for LEX Prop

LEX HUB KIT APPLICATION CHART

LEX HUB KIT APPLICATION CHART	BRONZE HUB (A)		BRONZE HUB (B)		
Tohatsu/Nissan	Hub Kit #	Hub #	Hub Kit #	Hub #	Prop category
BFT 115-250 HP 2014 & Newer 4-3/4" Gearcase (15 tooth spline)	LEX-107	H107	LEX-107B	H107B	E



LEX hub
BRONZE HUB (A)



LEX hub
BRONZE HUB (B)

A 9.9~20 Horsepower / 2-1/2" Gearcase (14 Tooth SPLINE & THRU HUB EXHAUST)

9.9 HP (2-Stroke)..... 1984 ~ Newer
 9.9 HP (4-Stroke)..... 00 ~ 03
 12 HP 85 ~ 88

15 HP (2-Stroke)..... 1985 ~ Newer
 15 HP (4-Stroke).....2000 ~ Newer

MFS 9.9, 15, 18, 20 (4-Stroke)
 MSFMFS 9.9, 15, 18, 20
 18 HP (2-Stroke)..... 1985 ~ Newer

18 HP (4-Stroke).....01 ~ 08
 20 HP (4-Stroke) 2007 ~ Newer

STAINLESS STEEL 3 blade

LEXOS 3 Pressed in Rubber Hub

LEXOS Blade Category

B	D	P	R	Part No.	OEM Part NO.
3	9 1/4	8	R	TSA-093-08OS	/
3	9 1/4	9	R	TSA-093-09OS	/
3	9 1/4	10	R	TSA-093-10OS	/
3	9 1/4	11	R	TSA-093-11OS	/
3	9 1/4	12	R	TSA-093-12OS	/



TSA-093-09OS



TSB-103-12OL



TSB-100F09OL

B 25~30 Horsepower / 3" Gearcase (10 Tooth SPLINE & THRU HUB EXHAUST)

MFS 25,30(4-Stroke)
 NSF 25,30(4-Stroke)

25 HP86 ~ 01
 25 HP (4-Stroke).....02 ~

30 HP85 ~ 01
 30 HP (4-Stroke).....02 ~

30 HP TLDI2016 ~ Newer

STAINLESS STEEL 4 blade

LEXOL 4 Pressed in Rubber Hub

LEXOL Blade Category

B	D	P	R	Part No.	OEM Part NO.
4	10	9	R	TSB-100F09OL	/
4	10	10	R	TSB-100F10OL	/

LEXOL 3 Pressed in Rubber Hub

LEXOS Blade Category

B	D	P	R	Part No.	OEM Part NO.
3	10 3/4	10	R	TSB-108-10OL	/
3	10 1/2	11	R	TSB-105-11OL	/
3	10 1/4	12	R	TSB-103-12OL	/
3	10 1/8	13	R	TSB-101-13OL	/
3	10	14	R	TSB-100-14OL	/
3	10	15	R	TSB-100-15OL	/

C 35~50 Horsepower / 3-1/4" Gearcase (13 Tooth SPLINE & THRU HUB EXHAUST)

35 HP (35B Only) Thru 1984
 BFT60 / BFT60A 2014 & Newer
 40 HP 1984 & Newer

MFS 40 HP 2015~ Newer
 50 HP (All except 50C) 1992 & Newer
 MFS60A 2019 & Newer

STAINLESS STEEL 3 blade

LEXYO 3 Pressed in Rubber Hub

LEXYO Blade Category

B	D	P	R	Part No.	OEM Part NO.
3	11 5/8	11	R	TSC-116-11OY	/
3	11 3/8	12	R	TSC-114-12OY	/
3	11 1/8	13	R	TSC-111-13OY	/
3	11 1/4	14	R	TSC-113-14OY	/
3	11	15	R	TSC-110-15OY	/
3	10 1/4	16	R	TSC-103-16OY	/

STAINLESS STEEL 4 blade

LEXOL 4 Pressed in Rubber Hub

LEXOL Blade Category

B	D	P	R	Part No.	OEM Part NO.
4	10 5/8	11	R	TSC-106F11OL	/
4	10 5/8	12	R	TSC-106F12OL	/

LEXOL 3 Pressed in Rubber Hub

LEXOL Blade Category

B	D	P	R	Part No.	OEM Part NO.
3	11 5/8	12	R	TSC-116-12OL	/
3	11 5/8	13	R	TSC-116-13OL	/
3	11 5/8	14	R	TSC-116-14OL	/
3	12	13	R	TSC-120-13OL	/
3	12	14	R	TSC-120-14OL	/



TSC-114-12OY



TSC-116-13OL



TSC-106F11OL

Pressed in Rubber Hub Propellers

DA 60~140 Horsepower / 4-1/4" Gearcase (15 Tooth SPLINE & THRU HUB EXHAUST)

60C HP(Large Gearcase)..... ~ 99	75 HP TLDI.....10 ~	90 HP TLDI.....01 ~	120 HP 88 ~ 03
70C HP(Large Gearcase)..... ~ 99	90 HP 87 ~ 01	115 HP 92 ~ 01	140 HP 88 ~ 03
70 HP TLDI.....02 ~ 09		115 HP TLDI.....04 ~	

STAINLESS STEEL 3 blade

LEXOY 3 Pressed in Rubber Hub LEXOY Blade Category

B	D	P	R	Part No.	OEM Part NO.
3	13 1/2	14	R	TSDAR-135-14OY	/
3	13 1/2	15	R	TSDAR-135-15OY	/
3	13	17	R	TSDAR-130-17OY	/
3	13	19	R	TSDAR-130-19OY	/

LEXOL 3 Pressed in Rubber Hub LEXOL Blade Category

B	D	P	R	Part No.	OEM Part NO.
3	13 7/8	15	R	TSDAR-139-15OL	/
3	13 7/8	17	R	TSDAR-139-17OL	/
3	13 7/8	19	R	TSDAR-139-19OL	/
3	14	21	R	TSDAR-140-21OL	/
3	14	23	R	TSDAR-140-23OL	/

LEXOL 3 Pressed in Rubber Hub LEXOL Blade Category

B	D	P	R	Part No.	OEM Part NO.
3	14	11	R	TSDAR-140-11OL	/
3	14	12	R	TSDAR-140-12OL	/
3	13 3/4	13	R	TSDAR-138-13OL	/
3	13 1/2	15	R	TSDAR-135-15OL	/
3	13 1/4	17	R	TSDAR-133-17OL	/
3	13	19	R	TSDAR-130-19OL	/

STAINLESS STEEL 4 blade

LEXOL 4 Pressed in Rubber Hub LEXOL Blade Category

B	D	P	R	Part No.	OEM Part NO.
4	13 1/4	15	R	TSDAR-133F15OL	/
4	13	17	R	TSDAR-130F17OL	/
4	13	19	R	TSDAR-130F19OL	/



TSDR-130-17OY



TSDR-133-17OL



TSDR-140-21OL



TSDR-130F19OL

D 60~90 Horsepower / 4-1/4" Gearcase (15 Tooth Spline)

BFTW60/BFTW60A 2014 & Newer	BFT7514 ~
BFW6014 ~	BFT9014 ~

STAINLESS STEEL 3 blade

LEXOY 3 Pressed in Rubber Hub LEXOY Blade Category

B	D	P	R	Part No.	OEM Part NO.
3	13 1/2	14	R	TSDR-135-14OY	/
3	13 1/2	15	R	TSDR-135-15OY	/
3	13	17	R	TSDR-130-17OY	/
3	13	17	L	TSDL-130-17OY	/
3	13	19	R	TSDR-130-19OY	/

LEXOL 3 Pressed in Rubber Hub LEXOL Blade Category

B	D	P	R	Part No.	OEM Part NO.
3	14	11	R	TSDR-140-11OL	/
3	14	12	R	TSDR-140-12OL	/
3	13 3/4	13	R	TSDR-138-13OL	/
3	13 1/2	15	R	TSDR-135-15OL	/
3	13 1/4	17	R	TSDR-133-17OL	/
3	13 1/4	17	L	TSDL-133-17OL	/
3	13	19	R	TSDR-130-19OL	/
3	13	19	L	TSDL-130-19OL	/

LEXOL 3 Pressed in Rubber Hub LEXOL Blade Category

B	D	P	R	Part No.	OEM Part NO.
3	13 7/8	15	R	TSDR-139-15OL	/
3	13 7/8	17	R	TSDR-139-17OL	/
3	13 7/8	17	L	TSDL-139-17OL	/
3	13 7/8	19	R	TSDR-139-19OL	/
3	13 7/8	19	L	TSDL-139-19OL	/
3	14	21	R	TSDR-140-21OL	/
3	14	21	L	TSDL-140-21OL	/
3	14	23	R	TSDR-140-23OL	/

STAINLESS STEEL 4 blade

LEXOL 4 Pressed in Rubber Hub LEXOL Blade Category

B	D	P	R	Part No.	OEM Part NO.
4	13 1/4	15	R	TSDR-133F15OL	/
4	13	17	R	TSDR-130F17OL	/
4	13	17	L	TSDL-130F17OL	/
4	13	19	R	TSDR-130F19OL	/
4	13	19	L	TSDL-130F19OL	/



ICDR-133-17OL



ICDR-140-21OL



ICDR-130F17OL

Interchangeable Hub Propellers

DGROUP 40~140 HP (Thru Hub Exhaust) 4-1/4" Gearcase

STAINLESS STEEL 3 blade

LEXOL 3 LEX Rubber Hub LEXOL Blade Category

B	D	P	R	Part No.	OEM Part NO.
3	14	11	R	ICSDR-140-11OL	/
3	14	12	R	ICSDR-140-12OL	/
3	13 3/4	13	R	ICSDR-138-13OL	/
3	13 1/2	15	R	ICSDR-135-15OL	/
3	13 1/4	17	R	ICSDR-133-17OL	/
3	13 1/4	17	L	ICSDL-133-17OL	/
3	13	19	R	ICSDR-130-19OL	/
3	13	19	L	ICSDL-130-19OL	/

LEXOL 3 LEX Rubber Hub LEXOL Blade Category

B	D	P	R	Part No.	OEM Part NO.
3	13 7/8	15	R	ICSDR-139-15OL	/
3	13 7/8	17	R	ICSDR-139-17OL	/
3	13 7/8	17	L	ICSDL-139-17OL	/
3	13 7/8	19	R	ICSDR-139-19OL	/
3	13 7/8	19	L	ICSDL-139-19OL	/
3	14	21	R	ICSDR-140-21OL	/
3	14	21	L	ICSDL-140-21OL	/
3	14	23	R	ICSDR-140-23OL	/

STAINLESS STEEL 4 blade

LEXOL 4 LEX Rubber Hub LEXOL Blade Category

B	D	P	R	Part No.	OEM Part NO.
4	13 1/4	15	R	ICSDR-133F15OL	/
4	13	17	R	ICSDR-130F17OL	/
4	13	17	L	ICSDL-130F17OL	/
4	13	19	R	ICSDR-130F19OL	/
4	13	19	L	ICSDL-130F19OL	/

LEX

Hub Kits for LEX Prop

LEX HUB KIT APPLICATION CHART

LEX HUB KIT APPLICATION CHART	BRONZE HUB (A)		BRONZE HUB (B)		Prop category
	Hub Kit #	Hub #	Hub Kit #	Hub #	
Tohatsu/Nissan	LEX-109	H109	LEX-109B	H109B	D
60-140 HP(except 60A,70A,& 70B) 1987 & Newer					
MF875A-115A 2020 & Newer					
4-1/4" Gearcase (15 tooth spline)					



LEX hub
BRONZE HUB (A)



LEX hub
BRONZE HUB (B)

Interchangeable Hub Propellers

E 115~250 Horsepower / 4-3/4" Gearcase (15 Tooth SPLINE & THRU HUB EXHAUST)

BFT 1152014 & Newer
 BFT 1502014 & Newer
 BFT 2002014 & Newer

BFT 2252014 & Newer
 BFT 2502014 & Newer

EGROUP

115 and up HP (Thru Hub Exhaust) 4-3/4" Gearcase

STAINLESS STEEL 3 blade

LEXON 3 LEX Rubber Hub

E LEXON Blade Category

B	D	P	R	Part No.	OEM Part NO.
3	15	15	R	ICSER-150-15ON	/
3	15	15	L	ICSEL-150-15ON	/
3	14 1/4	17	R	ICSER-143-17ON	/
3	14 1/4	17	L	ICSEL-143-17ON	/
3	14	19	R	ICSER-140-19ON	/
3	14	19	L	ICSEL-140-19ON	/
3	14	21	R	ICSER-140-21ON	/
3	14	23	R	ICSER-140-23ON	/

LEXOM 3 LEX Adjust Vent

LEX Rubber Hub

E LEXOM Blade Category

B	D	P	R	Part No.	OEM Part NO.
3	14.5	17	R	ICSER-145-17OM	/
3	14.5	17	L	ICSEL-145-17OM	/
3	15	15	R	ICSER-150-15OM	/
3	15	15	L	ICSEL-150-15OM	/
3	14	19	R	ICSER-140-19OM	/
3	14	19	L	ICSEL-140-19OM	/
3	13.6	21	R	ICSER-136-21OM	/
3	13.6	21	L	ICSEL-136-21OM	/

LEXOL 3 LEX Rubber Hub

E LEXOL Blade Category

B	D	P	R	Part No.	OEM Part NO.
3	15 3/4	15	R	ICSER-158-15OL	/
3	15 3/4	15	L	ICSEL-158-15OL	/
3	15 1/2	17	R	ICSER-155-17OL	/
3	15 1/2	17	L	ICSEL-155-17OL	/
3	15 1/4	19	R	ICSER-153-19OL	/
3	15 1/4	19	L	ICSEL-153-19OL	/
3	15	21	R	ICSER-150-21OL	/
3	15	21	L	ICSEL-150-21OL	/
3	14 1/2	25	R	ICSER-145-25OL	/
3	14 1/2	25	L	ICSEL-145-25OL	/



ICSE-143-17ON



ICSE-136-21OM



ICSE-153-19OL

LEXON 3 LEX Rubber Hub

E LEXON Blade Category

B	D	P	R	Part No.	OEM Part NO.
3	16	17	R	ICSER-160-17OS	/
3	16	17	L	ICSEL-160-17OS	/
3	16	18.5	R	ICSER-160-19OS	/
3	16	18.5	L	ICSEL-160-19OS	/
3	16	19	R	ICSER-160-19OS	/
3	16	19	L	ICSEL-160-19OS	/
3	16	20	R	ICSER-160-20OS	/
3	16	20	L	ICSEL-160-20OS	/
3	16	21.5	R	ICSER-160-22OS	/
3	16	21.5	L	ICSEL-160-22OS	/
3	15 5/8	23	R	ICSER-156-23OS	/
3	15 5/8	23	L	ICSEL-156-23OS	/



ICSE-160-20OS



ICSE-153F24OL



ICSE-141F19HO



ICSE-146F19OM

STAINLESS STEEL 4 blade

LEXOL 4 LEX Adjust Vent

LEX Rubber Hub

E LEXOL Blade Category

B	D	P	R	Part No.	OEM Part NO.
4	15 1/4	18	R	ICSER-153F18OL	/
4	15 1/4	18	L	ICSEL-153F18OL	/
4	15 1/4	20	R	ICSER-153F20OL	/
4	15 1/4	20	L	ICSEL-153F20OL	/
4	15 1/4	22	R	ICSER-153F22OL	/
4	15 1/4	22	L	ICSEL-153F22OL	/
4	15 1/4	24	R	ICSER-153F24OL	/
4	15 1/4	24	L	ICSEL-153F24OL	/
4	15 1/4	26	R	ICSER-153F26OL	/
4	15 1/4	26	L	ICSEL-153F26OL	/

LEXHO 4 LEX Adjust Vent

LEX Rubber Hub

E LEXHO Blade Category

B	D	P	R	Part No.	OEM Part NO.
4	14 1/2	15	R	ICSER-145F15HO	/
4	14 1/2	15	L	ICSEL-145F15HO	/
4	14 1/4	17	R	ICSER-143F17HO	/
4	14 1/4	17	L	ICSEL-143F17HO	/
4	14 1/8	19	R	ICSER-141F19HO	/
4	14 1/8	19	L	ICSEL-141F19HO	/
4	14	21	R	ICSER-141F21HO	/
4	14	21	L	ICSEL-141F21HO	/

LEXOM 4 LEX Adjust Vent

LEX Rubber Hub

E LEXOM Blade Category

B	D	P	R	Part No.	OEM Part NO.
4	14.6	19	R	ICSER-146F17OM	/
4	14.6	19	L	ICSEL-146F17OM	/



LEX hub
BRONZE HUB (A)



LEX hub
BRONZE HUB (B)

LEX

Hub Kits for LEX Prop

LEX HUB KIT APPLICATION CHART

LEX HUB KIT APPLICATION CHART		BRONZE HUB (A)		BRONZE HUB (B)		Prop category
Tohatsu/Nissan		Hub Kit #	Hub #	Hub Kit #	Hub #	
BFT 115-250 HP 2014 & Newer 4-3/4" Gearcase (15 tooth spline)		LEX-107	H107	LEX-107B	H107B	E

3 2~3 Horsepower (Plastic)

BF 2~3 HP

Nylon 3 blade

LEXOH Pin Drive

LEXOH Blade Categor

B	D	P	R	Part No.	OEM Part NO.
3	7 1/4	4 3/4	R	HA-184-120	58130-ZV0-841ZB

A 8~20 Horsepower / 2-1/2" Gearcase (8 Tooth SPLINE & THRU HUB EXHAUST)

BF 8 HP00 ~ BF 15 HP91 ~
 BF 9.9 HP88 ~ BF 20 HP03 ~

ALUMINUM 3 blade

LEXOY 3V Pressed in Rubber Hub

LEXOY 63V Blade Categor

B	D	P	R	Part No.	OEM Part NO.
3	9.25	8	R	HA-093-08YV	/
3	9.25	9	R	HA-093-09YV	/
3	9.25	10	R	HA-093-10YV	/
3	9.25	11	R	HA-093-11YV	/
3	9.25	12	R	HA-093-12YV	/



HA-093-08YV

LEXOM 3 Pressed in Rubber Hub

LEXOM Blade Categor

B	D	P	R	Part No.	OEM Part NO.
3	9.5	8	R	HA-093-08OM	/
3	9.25	9	R	HA-093-09OM	/
3	9.25	10	R	HA-093-10OM	/



HA-093-09OM

B 25~30 Horsepower / 3" Gearcase (10 Tooth SPLINE & THRU HUB EXHAUST)

BF 25 HP94 ~ BF 30 HP95 ~

ALUMINUM 3 blade

LEXOL 3 Pressed in Rubber Hub

LEXOL Blade Categor

B	D	P	R	Part No.	OEM Part NO.
3	9.9	9	R	HB-099-09OL	58130-ZW2-F11ZA
3	9.9	10	R	HB-099-10OL	58130-ZW2-F21ZA
3	9.9	11	R	HB-099-11OL	58130-ZW2-F31ZA
3	9.9	12	R	HB-099-12OL	58130-ZW2-F01ZA
3	9.9	13	R	HB-099-13OL	58130-ZW2-F41ZA
3	9.9	14	R	HB-099-14OL	/



HB-099-12OL



HB-099-12OL

5 4/5/6 Horsepower (Pin Drive)

BF 4/5/6 HPAll Year

ALUMINUM 3 blade

LEXOH Pin Drive

LEXOH Blade Categor

B	D	P	R	Part No.	OEM Part NO.
3	7 7/8	7 1/2	R	HA-200-190	58130-ZV1-841ZB

LEXOS 3 Pressed in Rubber Hub

LEXOS Blade Categor

B	D	P	R	Part No.	OEM Part NO.
3	9.25	8	R	HA-093-08OS	58130-ZV4-008AH
3	9.25	9	R	HA-093-09OS	58130-ZV4-009AH
3	9.25	10	R	HA-093-10OS	58130-ZV4-010AH
3	9.25	11	R	HA-093-11OS	58130-ZV4-011AH
3	9.25	12	R	HA-093-12OS	58130-ZV4-012AH



HA-093-11OS

ALUMINUM 4 blade

LEXOH 4 Pressed in Rubber Hub

LEXOH Blade Categor

B	D	P	R	Part No.	OEM Part NO.
4	9.25	9	R	HA-093F09OH	/
4	9.25	10	R	HA-093F10OH	/
4	9.25	11	R	HA-093F11OH	/



HA-093F09OH

LEXOS 3 Pressed in Rubber Hub

LEXOS Blade Categor

B	D	P	R	Part No.	OEM Part NO.
3	10.25	9	R	HB-103-09OS	/
3	10.25	10	R	HB-103-10OS	/
3	10.25	11	R	HB-103-11OS	/
3	10.25	12	R	HB-103-12OS	/
3	10.25	13	R	HB-103-13OS	/
3	10.25	14	R	HB-103-14OS	/
3	10.25	15	R	HB-103-15OS	/



HB-103-13OS



HB-103-13OS

C 35~60 Horsepower / 3-1/4" Gearcase (13 Tooth SPLINE & THRU HUB EXHAUST)

BF 35 HP	91 ~ 94	BF 50/50A HP	95 ~
BF 40 HP	95 ~	BF 60	10 ~
BF 45 HP	91 ~ 94		

ALUMINUM 3 blade

LEXOY 3 Pressed in Rubber Hub

LEXOY Blade Categor

B	D	P	R	Part No.	OEM Part NO.
3	12 1/4	9	R	HC-123-09OY	59130-ZV5-009AH
3	11 3/4	10	R	HC-118-10OY	58130-ZV5-860ZA
3	11 5/8	11	R	HC-116-11OY	59130-ZV5-011AH
3	11 3/8	12	R	HC-114-12OY	59130-ZV5-012AH
3	11 1/8	13	R	HC-111-13OY	59130-ZV5-013AH
3	11 1/4	14	R	HC-113-14OY	59130-ZV5-014AH
3	11	15	R	HC-110-15OY	59130-ZV5-015AH
3	11	16	R	HC-110-16OY	/



HC-114-12OY

LEXOS 3 Pressed in Rubber Hub

LEXOS Blade Categor

B	D	P	R	Part No.	OEM Part NO.
3	11 1/2	11	R	HC-115-11OS	/
3	11 5/8	12	R	HC-116-12OS	/
3	11 1/2	13	R	HC-105-13OS	/
3	11 3/8	14	R	HC-114-14OS	/
3	11 1/4	15	R	HC-113-15OS	/



HC-116-12OS

ALUMINUM 4 blade

LEXOM 4 Pressed in Rubber Hub

LEXOM Blade Categor

B	D	P	R	Part No.	OEM Part NO.
4	10 5/8	12	R	HC-106F12OM	58134-ZV5-012AH
4	10 3/8	13	R	HC-104F13OM	58134-ZV5-013AH



HC-104F13OM

LEXOH 3 Pressed in Rubber Hub

LEXOH Blade Categor

B	D	P	R	Part No.	OEM Part NO.
3	11 1/4	13	R	HC-113-13OH	/



HC-113-13OH

Pressed in Rubber Hub Propellers

D 60~130 Horsepower / 4-1/4" Gearcase (15 Tooth SPLINE & THRU HUB EXHAUST)

BFP 60 HP	10 ~	BF 115 HP	98 ~ 10
BF 75 HP	95 ~	BF 130 HP	98 ~ 04
BF 90 HP	95 ~		

ALUMINUM 3 blade

LEXOY 3 Pressed in Rubber Hub

LEXOY Blade Categor:

B	D	P	R	Part No.	OEM Part NO.
3	14	11	R	HDR-140-11OY	/
3	13 5/8	13	R	HDR-136-13OY	/
3	13 1/2	15	R	HDR-135-15OY	/
3	13 1/4	17	R	HDR-133-17OY	/
3	13 1/4	17	L	HDL-133-17OY	/
3	13	19	R	HDR-130-19OY	/

LEXOM 3 Pressed in Rubber Hub

LEXOM Blade Categor

B	D	P	R	Part No.	OEM Part NO.
3	14	11	R	HDR-140-11OM	58130-ZW1-011AH
3	14	13	R	HDR-140-13OM	58130-ZW1-013AH
3	13 3/4	15	R	HDR-138-15OM	58130-ZW1-015AH
3	13 1/4	17	R	HDR-133-17OM	58130-ZW1-017AH
3	13	19	R	HDR-130-19OM	58130-ZW1-019AH
3	12 3/4	21	R	HDR-128-21OM	58130-ZW1-021AH



HDR-133-17OY



HDR-140-13OM



HDR-140-19OS



HDR-130F17OL

LEXOS 3 Pressed in Rubber Hub

LEXOS Blade Categor

B	D	P	R	Part No.	OEM Part NO.
3	14	15	R	HDR-140-15OS	/
3	14	17	R	HDR-140-17OS	/
3	14	19	R	HDR-140-19OS	/
3	14	21	R	HDR-140-21OS	/

ALUMINUM 4 blade

LEXOL 4 Pressed in Rubber Hub

LEXOL Blade Categor:

B	D	P	R	Part No.	OEM Part NO.
4	13	15	R	HDR-130F15OL	58134-ZW1-015AH
4	13	17	R	HDR-130F17OL	58134-ZW1-017AH
4	13	19	R	HDR-130F19OL	58134-ZW1-019AH

Interchangeable Hub Propellers

D GROUP 10HP (Thru Hub Exhaust) 4-1/4" Gearcase

ALUMINUM 3 blade

LEXOM 3 LEX Rubber Hub

D

LEXOM Blade Categor

B	D	P	R	Part No.	OEM Part NO.
3	14	11	R	ICADR-140-11OM	/
3	14	13	R	ICADR-140-13OM	/
3	13 3/4	15	R	ICADR-138-15OM	/
3	13 1/4	17	R	ICADR-133-17OM	/
3	13	19	R	ICADR-130-19OM	/
3	12 3/4	21	R	ICADR-128-21OM	/

ALUMINUM 4 blade

LEXOL 4 LEX Rubber Hub

D

LEXOL Blade Categor:

B	D	P	R	Part No.	OEM Part NO.
4	13	15	R	ICADR-130F15OL	/
4	13	17	R	ICADR-130F17OL	/
4	13	19	R	ICADR-130F19OL	/



ICADR-140-13OM



ICADR-140-13OM



ICADR-130F17OL



ICADR-130F17OL



LEX hub
BRONZE HUB (A)



LEX hub
BRONZE HUB (B)

LEX

Hub Kits for LEX Prop

LEX HUB KIT APPLICATION CHART

LEX HUB KIT APPLICATION CHART	BRONZE HUB (A)		BRONZE HUB (B)		Prop category
	Hub Kit #	Hub #	Hub Kit #	Hub #	
Honda BFP 60 2010 & Newer BF 75 & BF 90 1999 & Newer BF 80 & BF 100 2013 & Newer BF 115 1998-10 BF 130 1998-04 4-1/4" Gearcase(15 Tooth Spline)	LEX-107	H107	LEX-107B	H107B	D
BF 75-90 1995-98 4-1/4" Gearcase(15 Tooth Spline)	LEX-102	H102	LEX-102B	H102B	D

Interchangeable Hub Propellers

E 115~250 Horsepower / 4-3/4" Gearcase (15 Tooth SPLINE & THRU HUB EXHAUST)
 BF 115 HP 11 ~ 150 HP 04 ~
 BF 135 HP 04 ~

200 HP 02 ~ 250 HP 12 ~
 225 HP 02 ~

E GROUP 115 and up HP (Thru Hub Exhaust) 4-3/4" Gearcase
ALUMINUM 3 blade

LEXOL 3 LEX Rubber Hub

E LEXOL Blade Categor.

B	D	P	R	Part No.	OEM Part NO.
3	15	15	R	ICARE-150-15OL	/
3	14 4/5	17	R	ICAER-148-17OL	/
3	14 4/5	17	L	ICAEL-148-17OL	/
3	14 1/2	19	R	ICAER-145-19OL	/
3	14 1/4	21	R	ICAER-143-21OL	/



ICAER-145-19OL



ICAER-160-20OS

LEXOS 3 LEX Rubber Hub

E LEXOS Blade Categor.

B	D	P	R	Part No.	OEM Part NO.
3	16	17	R	ICAER-160-17OS	/
3	16	17	L	ICAEL-160-17OS	/
3	16	18.5	R	ICAER-160-19OS	/
3	16	18.5	L	ICAEL-160-19OS	/
3	16	20	R	ICAER-160-20OS	/
3	16	20	L	ICAEL-160-20OS	/
3	16	21.5	R	ICAER-160-22OS	/
3	16	21.5	L	ICAEL-160-22OS	/



LEX hub
BRONZE HUB (A)



LEX hub
BRONZE HUB (B)

LEX

Hub Kits for LEX Prop

LEX HUB KIT APPLICATION CHART

LEX HUB KIT APPLICATION CHART	BRONZE HUB (A)		BRONZE HUB (B)		Prop category
Honda	Hub Kit #	Hub #	Hub Kit #	Hub #	
BF 115D 2011 & Newer BF 135-250 2002 & Newer 4-3/4" Gearcase(15 Tooth Spline)	LEX-107	H107	LEX-107B	H107B	E

HONDA

Interchangeable Hub Propellers

E+ 350 Horsepower / 4-3/4" Gearcase (15 Tooth SPLINE & THRU HUB EXHAUST)
 350 HP (4-stroke V8 Engine)

E+ GROUP 350 HP (Thru Hub Exhaust) 4-3/4" Gearcase

ALUMINUM 3 blade

LEXOS 3 LEX Rubber Hub

E LEXOS Blade Category

B	D	P	R	Part No.	OEM Part NO.
3	16	17	R	ICAER-160-17OS	/
3	16	17	L	ICAEL-160-17OS	/
3	16	18 1/2	R	ICAER-160-19OS	/
3	16	18 1/2	L	ICAEL-160-19OS	/
3	16	20	R	ICAER-160-20OS	/
3	16	20	L	ICAEL-160-20OS	/
3	16	21 1/2	R	ICAER-160-22OS	/
3	16	21 1/2	L	ICAEL-160-22OS	/



LEX hub
BRONZE HUB (A)



LEX hub
BRONZE HUB (B)

LEX

Hub Kits for LEX Prop

LEX HUB KIT APPLICATION CHART

LEX HUB KIT APPLICATION CHART	BRONZE HUB (A)		BRONZE HUB (B)		Prop category
Honda	Hub Kit #	Hub #	Hub Kit #	Hub #	
BF 350 2013 & Newer 4-3/4" Gearcase(15 Tooth Spline)	LEX-107	H107	LEX-107B	H107B	E+

A 8~20 Horsepower / 2-1/2" Gearcase (8 Tooth SPLINE & THRU HUB EXHAUST)

- BF 8 HP00 ~ BF 15 HP91 ~
- BF 9.9 HP88 ~ BF 20 HP03 ~

STAINLESS STEEL 3 blade

LEXYO 3V Pressed in Rubber Hub

LEXYO 63V Blade Categor

B	D	P	R	Part No.	OEM Part NO.
3	9.25	10	R	HSA-093-10OS	/
3	9.25	11	R	HSA-093-11OS	/



HSA-093-11OS



HSA-093-09OS

LEXOS 3 Pressed in Rubber Hub

LEXOS Blade Categor

B	D	P	R	Part No.	OEM Part NO.
3	9.25	8	R	HSA-093-08OS	58133-ZV4-008AH
3	9.25	9	R	HSA-093-09OS	58133-ZV4-009AH
3	9.25	10	R	HSA-093-10OS	58133-ZV4-010AH
3	9.25	11	R	HSA-093-11OS	58133-ZV4-011AH
3	9.25	12	R	HSA-093-12OS	58133-ZV4-012AH

B 25~30 Horsepower / 3" Gearcase (10 Tooth SPLINE & THRU HUB EXHAUST)

- BF 25 HP94 ~ BF 30 HP95 ~

STAINLESS STEEL 3 blade

LEXOL 3 Pressed in Rubber Hub

LEXOS Blade Categor

B	D	P	R	Part No.	OEM Part NO.
3	10 3/4	10	R	HSB-108-10OL	/
3	10 1/2	11	R	HSB-105-11OL	/
3	10 1/4	12	R	HSB-103-12OL	/
3	10 1/8	13	R	HSB-101-13OL	/
3	10	14	R	HSB-100-14OL	/
3	10	15	R	HSB-100-15OL	/



TSB-103-12OL

STAINLESS STEEL 4 blade

LEXOL 4 Pressed in Rubber Hub

LEXOL Blade Categor

B	D	P	R	Part No.	OEM Part NO.
4	10	9	R	HSB-100F09OL	/
4	10	10	R	HSB-100F10OL	/



HSB-100F09OL

C 35~60 Horsepower / 3-1/4" Gearcase (13 Tooth SPLINE & THRU HUB EXHAUST)

- BF 35 HP 91 ~ 94 BF 50/50A HP 95 ~
- BF 40 HP 95 ~ BF 60 10 ~
- BF 45 HP 91 ~ 94

STAINLESS STEEL 3 blade

LEXYO 3 Pressed in Rubber Hub

LEXYO Blade Categor

B	D	P	R	Part No.	OEM Part NO.
3	11 5/8	11	R	HSC-116-11OY	59133-ZV5-011AH
3	11 3/8	12	R	HSC-114-12OY	59133-ZV5-012AH
3	11 1/8	13	R	HSC-111-13OY	59133-ZV5-013AH
3	11 1/4	14	R	HSC-113-14OY	59133-ZV5-014AH
3	11	15	R	HSC-110-15OY	59133-ZV5-015AH
3	10 1/4	16	R	HSC-103-16OY	59133-ZV5-016AH

LEXOL 3 Pressed in Rubber Hub

LEXOL Blade Categor

B	D	P	R	Part No.	OEM Part NO.
3	11 5/8	12	R	HSC-116-12OL	/
3	11 5/8	13	R	HSC-116-13OL	/
3	11 5/8	14	R	HSC-116-14OL	/
3	12	13	R	HSC-120-13OL	/
3	12	14	R	HSC-120-14OL	/

STAINLESS STEEL 4 blade

LEXOL 4 Pressed in Rubber Hub

LEXOL Blade Categor

B	D	P	R	Part No.	Order Qty
4	10 5/8	11	R	HSC-106F11OL	/
4	10 5/8	12	R	HSC-106F12OL	/



HSC-106F-11OL



HSC-111-13OY



HSC-116-13OL

Pressed in Rubber Hub Propellers

D 60~130 Horsepower / 4-1/4" Gearcase (15 Tooth SPLINE & THRU HUB EXHAUST)

BFP 60 HP 10 ~	BF 115 HP 98 ~ 10
BF 75 HP 95 ~	BF 130 HP 98 ~ 04
BF 90 HP 95 ~	

STAINLESS STEEL 3 blade

LEXOY 3 Pressed in Rubber Hub

LEXOY Blade Categor:

B	D	P	R	Part No.	OEM Part NO.
3	13 1/2	14	R	HSDR-135-14OY	/
3	13 1/2	15	R	HSDR-135-15OY	58133-ZW1-A15P
3	13	17	R	HSDR-130-17OY	/
3	13	17	L	HSDL-130-17OY	/
3	13	19	R	HSDR-130-19OY	/

LEXOL 3 Pressed in Rubber Hub

LEXOL Blade Categor:

B	D	P	R	Part No.	OEM Part NO.
3	13 7/8	15	R	HSDR-139-15OL	/
3	13 7/8	17	R	HSDR-139-17OL	/
3	13 7/8	17	L	HSDL-139-17OL	/
3	13 7/8	19	R	HSDR-139-19OL	/
3	13 7/8	19	L	HSDL-139-19OL	/
3	14	21	R	HSDR-140-21OL	/
3	14	21	L	HSDL-140-21OL	/
3	14	23	R	HSDR-140-23OL	/

LEXOL 3 Pressed in Rubber Hub

LEXOL Blade Categor:

B	D	P	R	Part No.	OEM Part NO.
3	14	11	R	HSDR-140-11OL	/
3	14	12	R	HSDR-140-12OL	/
3	13 3/4	13	R	HSDR-138-13OL	/
3	13 1/2	15	R	HSDR-135-13OL	/
3	13 1/4	17	R	HSDR-133-17OL	668-4593-02-98
3	13 1/4	17	L	HSDL-133-17OL	6L6-4593-00-98
3	13	19	R	HSDR-130-19OL	/
3	13	19	L	HSDL-130-19OL	/



STAINLESS STEEL 4 blade

LEXOL 4 Pressed in Rubber Hub

LEXOL Blade Category

B	D	P	R	Part No.	OEM Part NO.
4	13 1/4	15	R	HSDR-133F15OL	/
4	13	17	R	HSDR-130F17OL	58134-ZW1-A17HR
4	13	17	L	HSDL-130F17OL	58134-ZW1-B17HR
4	13	19	R	HSDR-130F19OL	58134-ZW1-A19HR
4	13	19	L	HSDL-130F19OL	58134-ZW1-B19HR

Interchangeable Hub Propellers

D GROUP 40~140 HP (Thru Hub Exhaust) 4-1/4" Gearcase

STAINLESS STEEL 3 blade

LEXOL 3 LEX Rubber Hub

D
LEXOL Blade Categor:

B	D	P	R	Part No.	OEM Part NO.
3	14	11	R	ICSDR-140-11OL	/
3	14	12	R	ICSDR-140-12OL	/
3	13 3/4	13	R	ICSDR-138-13OL	/
3	13 1/2	15	R	ICSDR-135-15OL	/
3	13 1/4	17	R	ICSDR-133-17OL	/
3	13 1/4	17	L	ICSDL-133-17OL	/
3	13	19	R	ICSDR-130-19OL	/
3	13	19	L	ICSDL-130-19OL	/

LEXOL 3 LEX Rubber Hub

D
LEXOL Blade Categor:

B	D	P	R	Part No.	OEM Part NO.
3	13 7/8	15	R	ICSDR-139-15OL	/
3	13 7/8	17	R	ICSDR-139-17OL	/
3	13 7/8	17	L	ICSDL-139-17OL	/
3	13 7/8	19	R	ICSDR-139-19OL	/
3	13 7/8	19	L	ICSDL-139-19OL	/
3	14	21	R	ICSDR-140-21OL	/
3	14	21	L	ICSDL-140-21OL	/
3	14	23	R	ICSDR-140-23OL	/

LEXOL 4 LEX Rubber Hub

D
LEXOL Blade Categor:

B	D	P	R	Part No.	OEM Part NO.
4	13 1/4	15	R	ICSDR-133F15OL	/
4	13	17	R	ICSDR-130F17OL	/
4	13	17	L	ICSDL-130F17OL	/
4	13	19	R	ICSDR-130F19OL	/
4	13	19	L	ICSDL-130F19OL	/



LEX

Hub Kits for LEX Prop

LEX HUB KIT APPLICATION CHART

LEX HUB KIT APPLICATION CHART	BRONZE HUB (A)		BRONZE HUB (B)		Prop category
	Hub Kit #	Hub #	Hub Kit #	Hub #	
Honda BFP 60 2010 & Newer BF 75 & BF 90 1999 & Newer BF 80 & BF 100 2013 & Newer BF 115 1998-10 BF 130 1998-04 4-1/4" Gearcase(15 Tooth Spline)	LEX-107	H107	LEX-107B	H107B	D
BF 75-90 1995-98 4-1/4" Gearcase(15 Tooth Spline)	LEX-102	H102	LEX-102B	H102B	D



Interchangeable Hub Propellers

E+ 350 Horsepower / 4-3/4" Gearcase (15 Tooth SPLINE & THRU HUB EXHAUST)
350 HP(4-stroke V8 Engine)

E+ GROUP 350 HP (Thru Hub Exhaust) 4-3/4" Gearcase

STAINLESS STEEL 3 blade

LEXOL 3 LEX Rubber Hub

E

LEXOL Blade Categor

B	D	P	R	Part No.	OEM Part NO.
3	15 3/4	15	R	ICSER-158-15OL	/
3	15 3/4	15	L	ICSEL-158-15OL	/
3	15 1/2	17	R	ICSER-155-17OL	/
3	15 1/2	17	L	ICSEL-155-17OL	/
3	15 1/4	19	R	ICSER-153-19OL	/
3	15 1/4	19	L	ICSEL-153-19OL	/
3	15	21	R	ICSER-150-21OL	/
3	15	21	L	ICSEL-150-21OL	/
3	14 1/2	25	R	ICSER-145-25OL	/
3	14 1/2	25	L	ICSEL-145-25OL	/



ICSER-153-19OL

LEXOS 3 LEX Rubber Hub

E

LEXOS Blade Categor

B	D	P	R	Part No.	OEM Part NO.
3	16	17	R	ICSER-160-17OS	/
3	16	17	L	ICSEL-160-17OS	/
3	16	18.5	R	ICSER-160-19OS	/
3	16	18.5	L	ICSEL-160-19OS	/
3	16	19	R	ICSER-160-19OS	/
3	16	19	L	ICSEL-160-19OS	/
3	16	20	R	ICSER-160-20OS	/
3	16	20	L	ICSEL-160-20OS	/
3	16	21.5	R	ICSER-160-22OS	/
3	16	21.5	L	ICSEL-160-22OS	/
3	15 5/8	23	R	ICSER-156-23OS	/
3	15 5/8	23	L	ICSEL-156-23OS	/



ICSER-160-20OS

STAINLESS STEEL 4 blade

LEX Adjust Vent

LEXHO 4 LEX Rubber Hub

E

LEXHO Blade Categor

B	D	P	R	Part No.	OEM Part NO.
4	14 1/2	15	R	ICSER-145F15HO	/
4	14 1/2	15	L	ICSEL-145F15HO	/
4	14 1/4	17	R	ICSER-143F17HO	/
4	14 1/4	17	L	ICSEL-143F17HO	/
4	14 1/8	19	R	ICSER-141F19HO	/
4	14 1/8	19	L	ICSEL-141F19HO	/
4	14	21	R	ICSER-141F21HO	/
4	14	21	L	ICSEL-141F21HO	/



ICSER-141F19HO



ICSER-153F24OL



ICSER-146F19OM

LEXOL 4 LEX Rubber Hub

LEX Adjust Vent

E

LEXOL Blade Categor

B	D	P	R	Part No.	OEM Part NO.
4	15 1/4	18	R	ICSER-153F18OL	/
4	15 1/4	18	L	ICSEL-153F18OL	/
4	15 1/4	20	R	ICSER-153F20OL	/
4	15 1/4	20	L	ICSEL-153F20OL	/
4	15 1/4	22	R	ICSER-153F22OL	/
4	15 1/4	22	L	ICSEL-153F22OL	/
4	15 1/4	24	R	ICSER-153F24OL	/
4	15 1/4	24	L	ICSEL-153F24OL	/
4	15 1/4	26	R	ICSER-153F26OL	/
4	15 1/4	26	L	ICSEL-153F26OL	/

LEX

Hub Kits for LEX Prop
LEX HUB KIT APPLICATION CHART

LEX HUB KIT APPLICATION CHART	BRONZE HUB (A)		BRONZE HUB (B)		Prop category
	Hub Kit #	Hub #	Hub Kit #	Hub #	
Honda BF 350 2013 & Newer 4-3/4" Gearcase(15 Tooth Spline)	LEX-107	H107	LEX-107B	H107B	E+

LEXOM 4 LEX Rubber Hub

LEX Adjust Vent

E

LEXOM Blade Categor

B	D	P	R	Part No.	OEM Part NO.
4	14 3/5	19	R	ICSE-146F19OM	/
4	14 3/5	19	L	ICSE*146F19OM	/



LEX hub
BRONZE HUB (A)



LEX hub
BRONZE HUB (B)

E Volvo Penta Aquamatic **SP** Stern Drive Aquamatic (**Long Hub**) 17 Tooth Spline

AQ 280

AQ 290

LEXOS 3 Rubber Hub

LEXOS Blade Category

B	D	P	R	Part No.	OEM Part NO.
3	16	17	R	VSSPR-160-17LOS	/
3	16	17	L	VSSPL-160-17LOS	/
3	16	18 1/2	R	VSSPR-160-19LOS	/
3	16	18 1/2	L	VSSPL-160-19LOS	/
3	16	19	R	VSSPR-160-19LOS	/
3	16	19	L	VSSPL-160-19LOS	/
3	16	20	R	VSSPR-160-20LOS	/
3	16	20	L	VSSPL-160-20LOS	/
3	16	21 1/2	R	VSSPR-160-22LOS	/
3	16	21 1/2	L	VSSPL-160-22LOS	/
3	15 5/8	23	R	VSSPR-156-23LOS	/
3	15 5/8	23	L	VSSPL-156-23LOS	/

STAINLESS STEEL 3 blade

LEYOY 3 Rubber Hub

LEYOY Blade Category

B	D	P	R	Part No.	OEM Part NO.
3	13 3/4	17	R	VSSPR-138-17LOY	/
3	13 3/4	17	L	VSSPL-138-17LOY	/
3	13 3/4	19	R	VSSPR-138-19LOY	/
3	13 3/4	19	L	VSSPL-138-19LOY	/
3	13 3/4	21	R	VSSPR-138-21LOY	/
3	13 3/4	21	L	VSSPL-138-21LOY	/
3	14 1/2	19	R	VSSPR-145-19LOY	/
3	14 1/2	19	L	VSSPL-145-19LOY	/

LEXON 3 Rubber Hub

LEXON Blade Category

B	D	P	R	Part No.	OEM Part NO.
3	14 1/4	17	R	VSSPR-143-17LON	/
3	14 1/4	17	L	VSSPL-143-17LON	/
3	14	19	R	VSSPR-140-19LON	/
3	14	19	L	VSSPL-140-19LON	/
3	14	21	R	VSSPR-140-21LON	/
3	14	23	R	VSSPR-140-23LON	/

LEXOL 3 Rubber Hub

LEXOL Blade Category

B	D	P	R	Part No.	OEM Part NO.
3	15	15	R	VSSPR-150-15LOL	/
3	15	15	L	VSSPL-150-15LOL	/
3	15 1/2	17	R	VSSPR-155-17LOL	/
3	15 1/2	17	L	VSSPL-155-17LOL	/
3	15 1/4	19	R	VSSPR-153-19LOL	/
3	15 1/4	19	L	VSSPL-153-19LOL	/
3	15	21	R	VSSPR-150-21LOL	/
3	15	21	L	VSSPL-150-21LOL	/
3	14 1/2	25	R	VSSPR-145-25LOL	/
3	14 1/2	25	L	VSSPL-145-25LOL	/

LEXOM 3

LEX Adjust Vent

Rubber Hub

LEXOM Blade Category

B	D	P	R	Part No.	OEM Part NO.
3	14 1/2	17	R	VSSPR-145-17LOM	/
3	14 1/2	17	L	VSSPL-145-17LOM	/
3	15	15	R	VSSPR-150-15LOM	/
3	15	15	L	VSSPL-150-15LOM	/
3	14	19	R	VSSPR-140-19LOM	/
3	14	19	L	VSSPL-140-19LOM	/
3	13 3/5	21	R	VSSPR-136-21LOM	/
3	13 3/5	21	L	VSSPL-136-21LOM	/

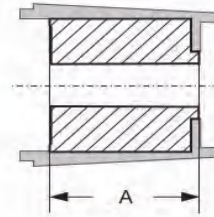

Long hub bushing
A = 93mm (3.661")

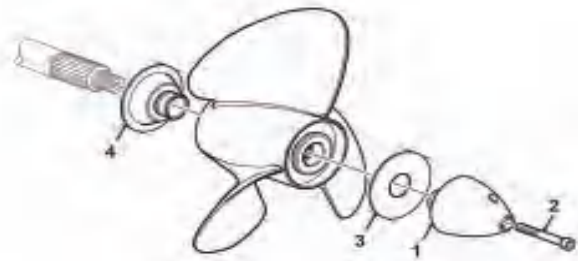

STAINLESS STEEL 4 blade

LEXOM 4

LEX Adjust Vent
Rubber Hub

LEXOM Blade Category

B	D	P	R	Part No.	OEM Part NO.
4	14.6	19	R	VSSPR-146F17LOM	/
4	14.6	19	L	VSSPL-146F17LOM	/

LEXHO 4

LEX Adjust Vent
Rubber Hub

LEXHO Blade Category

B	D	P	R	Part No.	OEM Part NO.
4	14 1/2	15	R	VSSPR-145F15LHO	/
4	14 1/2	15	L	VSSPL-145F15LHO	/
4	14 1/4	17	R	VSSPR-143F17LHO	/
4	14 1/4	17	L	VSSPL-143F17LHO	/
4	14 1/8	19	R	VSSPR-141F19LHO	/
4	14 1/8	19	L	VSSPL-141F19LHO	/
4	14	21	R	VSSPR-141F21LHO	/
4	14	21	L	VSSPL-141F21LHO	/

LEXOL 4

LEX Adjust Vent
Rubber Hub

LEXOL Blade Category

B	D	P	R	Part No.	OEM Part NO.
4	15 1/4	18	R	VSSPR-153F18LOL	/
4	15 1/4	18	L	VSSPL-153F18LOL	/
4	15 1/4	20	R	VSSPR-153F20LOL	/
4	15 1/4	20	L	VSSPL-153F20LOL	/
4	15 1/4	22	R	VSSPR-153F22LOL	/
4	15 1/4	22	L	VSSPL-153F22LOL	/
4	15 1/4	24	R	VSSPR-153F24LOL	/
4	15 1/4	24	L	VSSPL-153F24LOL	/
4	15 1/4	26	R	VSSPR-153F26LOL	/
4	15 1/4	26	L	VSSPL-153F26LOL	/

E

Volvo Penta Aquamatic **SP** Stern Drive Aquamatic (**Short Hub**) 17 Tooth Spline

AQ 280

AQ 290

STAINLESS STEEL 3 blade

LEXOS 3 Rubber Hub

LEXOS Blade Category

B	D	P	R	Part No.	OEM Part NO.
3	16	17	L	VSSPL-160-17SOS	/
3	16	19	L	VSSPL-160-19SOS	/
3	16	19	L	VSSPL-160-19SOS	/
3	16	20	L	VSSPL-160-20SOS	/
3	16	22	L	VSSPL-160-22SOS	/
3	15 5/8	23	L	VSSPL-156-23SOS	/

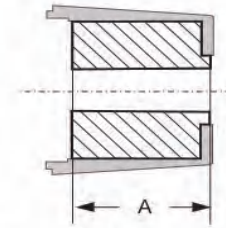

Short hub bushing
A = 78mm (3.071")

LEXYO 3 Rubber Hub

LEXYO Blade Category

B	D	P	R	Part No.	OEM Part NO.
3	13 3/4	17	L	VSSPL-138-17SOY	/
3	13 3/4	19	L	VSSPL-138-19SOY	/
3	13 3/4	21	L	VSSPL-138-21SOY	/
3	14 1/2	19	L	VSSPL-145-19SOY	/

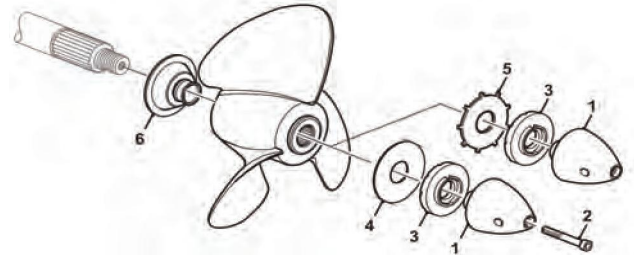

STAINLESS STEEL 4 blade

LEX Adjust Vent

LEXOM 4 Rubber Hub

Rubber Hub

LEXOM Blade Category

LEXON 3 Rubber Hub

LEXON Blade Category

B	D	P	R	Part No.	OEM Part NO.
3	14 1/4	17	L	VSSPL-143-17SON	/
3	14	19	L	VSSPL-140-19SON	/

B	D	P	R	Part No.	OEM Part NO.
4	14 3/5	19	L	VSSPL-146F17SOM	/

LEXOL 3 Rubber Hub

LEXOL Blade Category

B	D	P	R	Part No.	OEM Part NO.
3	15	15	L	VSSPL-150-15SOL	/
3	15 1/2	17	L	VSSPL-155-17SOL	/
3	15 1/4	19	L	VSSPL-153-19SOL	/
3	15	21	L	VSSPL-150-21SOL	/
3	14 1/2	25	L	VSSPL-145-25SON	/

LEXHO 4 Rubber Hub

Rubber Hub

LEXHO Blade Category

LEX Adjust Vent

B	D	P	R	Part No.	OEM Part NO.
4	14 1/2	15	L	VSSPL-145F15SHO	/
4	14 1/4	17	L	VSSPL-143F17SHO	/
4	14 1/8	19	L	VSSPL-141F19SHO	/
4	14	21	L	VSSPL-141F21SHO	/

LEXOM 3 Rubber Hub

LEX Adjust Vent

Rubber Hub

LEXOM Blade Category

B	D	P	R	Part No.	OEM Part NO.
3	14 1/2	17	L	VSSPL-145-17SOM	/
3	15	15	L	VSSPL-150-15SOM	/
3	14	19	L	VSSPL-140-19SOM	/
3	13 3/5	21	L	VSSPL-136-21SOM	/

LEXOL 4 Rubber Hub

Rubber Hub

LEXOL Blade Category

LEX Adjust Vent

B	D	P	R	Part No.	OEM Part NO.
4	15 1/4	18	L	VSSPL-153F18SOL	/
4	15 1/4	20	L	VSSPL-153F20SOL	/
4	15 1/4	22	L	VSSPL-153F22SOL	/
4	15 1/4	24	L	VSSPL-153F24SOL	/
4	15 1/4	26	L	VSSPL-153F26SOL	/

Volvo Penta

Volvo Penta is a registered trademark of Volvo Penta Marine Products L.P.

E OMC, Volvo Penta **SX** Drive SX Drive (19 Tooth Spline)
3.0 L 4.3 L 5.0L 5.7L 5.8L 7.4L 8.2L

ALUMINUM 3 blade

LEXOL 3 Rubber Hub

LEXOL Blade Category

B	D	P	R	Part No.	OEM Part NO.
3	15	15	R	VSXR-150-15OL	/
3	14 4/5	17	R	VSXR-148-17OL	/
3	14 4/5	17	L	VSXL-148-17OL	/
3	14 1/2	19	R	VSXR-145-19OL	/
3	14 1/4	21	R	VSXR-143-21OL	/



VSXR-150-15OL



VSXR-150-15OL

LEXOS 3 Rubber Hub

LEXOS Blade Category

B	D	P	R	Part No.	OEM Part NO.
3	16	17	R	VSSXR-160-17OS	/
3	16	17	L	VSSXL-160-17OS	/
3	16	18 1/2	R	VSSXR-160-19OS	/
3	16	18 1/2	L	VSSXL-160-19OS	/
3	16	19	R	VSSXR-160-19OS	/
3	16	19	L	VSSXL-160-19OS	/
3	16	20	R	VSSXR-160-20OS	/
3	16	20	L	VSSXL-160-20OS	/
3	16	21 1/2	R	VSSXR-160-22OS	/
3	16	21 1/2	L	VSSXL-160-22OS	/
3	15 5/8	23	R	VSSXR-156-23OS	/
3	15 5/8	23	L	VSSXL-156-23OS	/



VSXR-160-22OS



VSXR-160-22OS

E OMC, Volvo Penta **SX** Drive SX Drive (19 Tooth Spline)

3.0L 4.3L 5.0L 5.7L 5.8L 7.4L 8.2L

STAINLESS STEEL 3 blade

LEXOY 3 Rubber Hub

LEXOY Blade Category

B	D	P	R	Part No.	OEM Part NO.
3	13 3/4	17	R	VSSXR-138-17OY	/
3	13 3/4	17	L	VSSXL-138-17OY	/
3	13 3/4	19	R	VSSXR-138-19OY	/
3	13 3/4	19	L	VSSXL-138-19OY	/
3	13 3/4	21	R	VSSXR-138-21OY	/
3	13 3/4	21	L	VSSXL-138-21OY	/
3	14 1/2	19	R	VSSXR-145-19OY	/
3	14 1/2	19	L	VSSXL-145-19OY	/

LEXON 3 Rubber Hub

LEXON Blade Category

B	D	P	R	Part No.	OEM Part NO.
3	14 1/4	17	R	VSSXR-143-17ON	/
3	14 1/4	17	L	VSSXL-143-17ON	/
3	14	19	R	VSSXR-140-19ON	/
3	14	19	L	VSSXL-140-19ON	/
3	14	21	R	VSSXR-140-21ON	/
3	14	23	R	VSSXL-140-23ON	/

LEXOL 3 Rubber Hub

LEXOL Blade Category

B	D	P	R	Part No.	OEM Part NO.
3	15	15	R	VSSXR-150-15OL	/
3	15	15	L	VSSXL-150-15OL	/
3	15 1/2	17	R	VSSXR-155-17OL	/
3	15 1/2	17	L	VSSXL-155-17OL	/
3	15 1/4	19	R	VSSXR-153-19OL	/
3	15 1/4	19	L	VSSXL-153-19OL	/
3	15	21	R	VSSXR-150-21OL	/
3	15	21	L	VSSXL-150-21OL	/
3	14 1/2	25	R	VSSXR-145-25OL	/
3	14 1/2	25	L	VSSXL-145-25OL	/

LEXOS 3 Rubber Hub

LEXOS Blade Category

B	D	P	R	Part No.	OEM Part NO.
3	16	17	R	VSSXR-160-17OS	/
3	16	17	L	VSSXL-160-17OS	/
3	16	18 1/2	R	VSSXR-160-19OS	/
3	16	18 1/2	L	VSSXL-160-19OS	/
3	16	20	R	VSSXR-160-20OS	/
3	16	20	L	VSSXL-160-20OS	/
3	16	21 1/2	R	VSSXR-160-22OS	/
3	16	21 1/2	L	VSSXL-160-22OS	/

LEXOM 3 *LEX Adjust Vent*

Rubber Hub

LEXOM Blade Category

B	D	P	R	Part No.	OEM Part NO.
3	14 1/2	17	R	VSSXR-145-17OM	/
3	14 1/2	17	L	VSSXL-145-17OM	/
3	15	15	R	VSSXR-150-15OM	/
3	15	15	L	VSSXL-150-15OM	/
3	14	19	R	VSSXR-140-19OM	/
3	14	19	L	VSSXL-140-19OM	/
3	13 3/5	21	R	VSSXR-136-21OM	/
3	13 3/5	21	L	VSSXL-136-21OM	/



LEXOL 4 *LEX Adjust Vent*

Rubber Hub

LEXOL Blade Category

B	D	P	R	Part No.	Part No.
4	15 1/4	18	R	VSSXR-153F18OL	/
4	15 1/4	18	L	VSSXL-153F18OL	/
4	15 1/4	20	R	VSSXR-153F20OL	/
4	15 1/4	20	L	VSSXL-153F20OL	/
4	15 1/4	22	R	VSSXR-153F22OL	/
4	15 1/4	22	L	VSSXL-153F22OL	/
4	15 1/4	24	R	VSSXR-153F24OL	/
4	15 1/4	24	L	VSSXL-153F24OL	/
4	15 1/4	26	R	VSSXR-153F26OL	/
4	15 1/4	26	L	VSSXL-153F26OL	/

LEXOM 4 *LEX Adjust Vent*

Rubber Hub

LEXOM Blade Category

B	D	P	R	Part No.	Part No.
4	14 3/5	19	R	VSSXR-146F17OM	/
4	14 3/5	19	L	VSSXL-146F17OM	/

STAINLESS STEEL 4 blade

LEXHO 4 *LEX Adjust Vent*

Rubber Hub

LEXHO Blade Category

B	D	P	R	Part No.	Part No.
4	14 1/2	15	R	VSSXR-145F15HO	/
4	14 1/2	15	L	VSSXL-145F15HO	/
4	14 1/4	17	R	VSSXR-143F17HO	/
4	14 1/4	17	L	VSSXL-143F17HO	/
4	14 1/8	19	R	VSSXR-141F19HO	/
4	14 1/8	19	L	VSSXL-141F19HO	/
4	14	21	R	VSSXR-141F21HO	/
4	14	21	L	VSSXL-141F21HO	/



Volvo Penta

Volvo Penta is a registered trademark of Volvo Penta Marine Products L.P.

DP DP280 , DP290 Volvo Penta Dual Props (Front 27Tooth Spline / Rear 19Tooth Spline)

STAINLESS STEEL

3 & 4 blade Rubber Hub

A1-A8 Dual Propellers

B	D	P	R	Part No.	Volvo Part No.
3	15	15	F	DPAF-150-15	A1
4	14 1/2	15	R	DPAR-145-15	
3	15 1/2	17	F	DPAF-155-17	A2
4	14 1/2	15	R	DPAR-145-15	
3	15 1/2	17	F	DPAF-155-17	A3
4	14 1/4	17	R	DPAR-143-17	
3	15 1/4	19	F	DPAF-153-19	A4
4	14 1/4	17	R	DPAR-143-17	
3	15 1/4	19	F	DPAF-153-19	A5
4	14 1/8	19	R	DPAR-141-19	
3	15	21	F	DPAF-150-21	A6
4	14 1/8	19	R	DPAR-141-19	
3	15	21	F	DPAF-150-21	A7
4	14	21	R	DPAR-140-21	
3	15 5/8	23	F	DPAF-156-23	A8
4	14	21	R	DPAR-140-21	

3 blade Rubber Hub

B1-B8 Dual Propellers

B	D	P	R	Part No.	Volvo Part No.
3	15	15	F	DPBF-150-15	B1
3	13 7/8	15	R	DPBR-139-15	
3	15 1/2	17	F	DPBF-155-17	B2
3	13 7/8	15	R	DPBR-139-15	
3	15 1/2	17	F	DPBF-155-17	B3
3	13 7/8	17	R	DPBR-139-17	
3	15 1/4	19	F	DPBF-153-19	B4
3	13 7/8	17	R	DPBR-139-17	
3	15 1/4	19	F	DPBF-153-19	B5
3	13 7/8	19	R	DPBR-139-19	
3	15	21	F	DPBF-150-21	B6
3	13 7/9	19	R	DPBR-139-19	
3	15	21	F	DPBF-150-21	B7
3	14	21	R	DPBR-140-21	
3	15 5/8	23	F	DPBF-156-23	B8
3	14	21	R	DPBR-140-21	

3 & 4 blade Rubber Hub

C2-C5 Dual Propellers

B	D	P	R	Part No.	Volvo Part No.
3	15	15	F	DPCF-150-15	C2
4	13 1/4	15	R	DPCR-133-17	
3	15 1/2	17	F	DPCF-155-17	C3
4	13	17	R	DPCR-130-17	
3	15 1/4	19	F	DPCF-153-19	C4
4	13	19	R	DPCR-130-19	
3	15	21	F	DPCF-150-21	C5
4	13	19	R	DPCR-130-19	

F : Front & R : Rear

XSPEED - Dual Props



A3 Front A3 Rear

Volvo Penta Dual Props

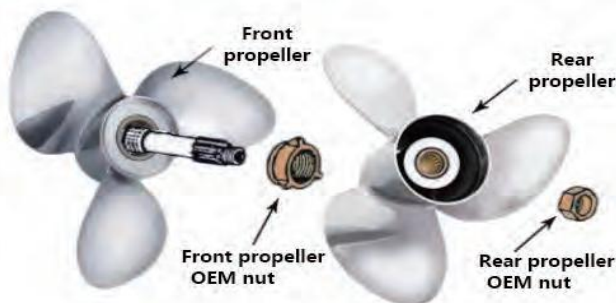

**Volvo Penta
A ,B & C Series
DP280,290
Drive**

VOLVO

T3.5 T3.5 CBMS

ALUMINUM 3 blade.

LEXOY

Pin Drive

LEXOY Blade Categor:

B	D	P	R	Part No.	OEM Part NO.
3	7 1/4	5	R	P2-073-05	T2-03000015



P2-073-05



P5-075-08

T8 12 Tooth Spline & Thru Hub Exhaust

T6.5CBMS
T6.5CBML

F8CBMS
F8CBML

ALUMINUM 3 blade.

LEXOM

Pressed in Rubber Hub

LEXOM Blade Categor

B	D	P	R	Part No.	OEM Part NO.
3	7 4/5	7	R	P8-078-07OM	/
3	7 4/5	8	R	P8-078-08OM	/
3	7 4/5	9	R	P8-078-09OM	/



P8-078-09OM

T4.8 9 Tooth Spline & Thru Hub Exhaust; Spline Drive

T4.8CBMS
T4.8CBML

T6/F6CBMS
T6/F6CBML

ALUMINUM 3 blade.

LEXOY

Pressed in Rubber Hub

LEXOY Blade Categor:

B	D	P	R	Part No.	OEM Part NO.
3	7 1/4	6	R	P5-073-06	TC3.6-03010001
3	7 1/2	7	R	P5-075-07	/
3	7 1/2	8	R	P5-075-08	/

T12 9.8-12Horsepower 2-1/2" Gearcase (12 Tooth Spline & Thru Hub Exhaust)

T12CBMS
T12CBML

F9.8BMS
F9.8BML

ALUMINUM 3 blade.

LEXOM

Pressed in Rubber Hub

LEXOM Blade Categor

B	D	P	R	Part No.	OEM Part NO.
3	8 1/2	7	R	P12-085-07OM	/
3	8 1/2	8	R	P12-085-08OM	/
3	9	8 1/2	R	P12-089-85OM	/
3	8 1/2	9	R	P12-085-09OM	/
3	9	9 1/2	R	P12-089-95OM	/



P12-089-95OM

A 15-20 Horsepower / 2-1/2" Gearcase (8 Tooth SPLINE & THRU HUB EXHAUST)

F15BMS
F15BML
F15FWS

F15FWL
F20ABMS
F20ABML

T18CBMS
T18CBML

T20CBMS
T20CBML

ALUMINUM 3 blade.

LEXOY 3V

Pressed in Rubber Hub

LEXOY 63V Blade Category

B	D	P	R	Part No.	OEM Part NO.
3	9 1/4	8	R	PA-093-08YV	F15-06090000-8
3	9 1/4	9	R	PA-093-09YV	/
3	9 1/4	10	R	PA-093-10YV	TE15-04020000
3	9 1/4	11	R	PA-093-11YV	F15-06090000-11
3	9 1/4	12	R	PA-093-12YV	F20-04050000

ALUMINUM 4 blade.

LEXOH 4

Pressed in Rubber Hub

LEXOH Blade Categor

B	D	P	R	Part No.	OEM Part NO.
4	9 1/4	9	R	PA-093F09OH	/
4	9 1/4	10	R	PA-093F10OH	/
4	9 1/4	11	R	PA-093F11OH	/



PA-093-09YV



PA-093-09YJ



PA-093-09OS



PA-093F10OH

LEXOY 3J

Pressed in Rubber Hub

LEXOY 683 Blade Categor:

B	D	P	R	Part No.	OEM Part NO.
3	9 1/4	8	R	PA-093-08YJ	/
3	9 1/4	9	R	PA-093-09YJ	/
3	9 1/4	9 3/4	R	PA-093-098YJ	/
3	9 1/4	10 1/2	R	PA-093-105YJ	/
3	9 1/4	12	R	PA-093-12YJ	/

LEXOS 3

Pressed in Rubber Hub

LEXOS Blade Categor

B	D	P	R	Part No.	OEM Part NO.
3	9 1/4	8	R	PA-093-08OS	/
3	9 1/4	9	R	PA-093-09OS	/
3	9 1/4	10	R	PA-093-10OS	/
3	9 1/4	11	R	PA-093-11OS	/
3	9 1/4	12	R	PA-093-12OS	/

LEXOM 3

Pressed in Rubber Hub

LEXOM Blade Categor

B	D	P	R	Part No.	OEM Part NO.
3	9 1/2	8	R	PA-095-08OM	/
3	9 1/4	9	R	PA-093-09OM	/
3	9 1/4	10	R	PA-093-10OM	/

B 30 Horsepower / 3" Gearcase (10 Tooth SPLINE & THRU HUB EXHAUST)

T30ABMS
T30ABML

T30AFWS
T30AFWL

F30CBMS
F30CBML
F30CFWS

F30CFWL
F30CFWL-T

ALUMINUM 3 blade.

LEXOL 3 Pressed in Rubber Hub

LEXOY Blade Categor.

B	D	P	R	Part No.	OEM Part NO.
3	9 7/8	9	R	PB-099-09OY	/
3	9 7/8	10 1/2	R	PB-099-10OY	/
3	9 7/8	11 1/4	R	PB-099-11OY	F25-04080000
3	9 7/8	12	R	PB-099-12OY	T40-04070000
3	9 7/8	13	R	PB-099-13OY	/
3	9 7/8	14	R	PB-099-14OY	/



PB-099-14OY

LEXOS 3 Pressed in Rubber Hub

LEXOS Blade Categor.

B	D	P	R	Part No.	Order Qty
3	10.3	9	R	PB-103-09OS	/
3	10.3	10	R	PB-103-10OS	/
3	10.3	11	R	PB-103-11OS	/
3	10.3	12	R	PB-103-12OS	/
3	10.3	13	R	PB-103-13OS	/
3	10.3	14	R	PB-103-14OS	/
3	10.3	15	R	PB-103-15OS	/



PB-103-14OS

C 35~40 Horsepower / 3-1/2" Gearcase (13 Tooth SPLINE & THRU HUB EXHAUST)

T40BMS T40FWL
T40BML T40FWL-T
T40FWS

F40BMS F40BWL-D
F40BML F40FWL-T
F40BWS-D

ALUMINUM 3 blade.

LEXOY 3 Pressed in Rubber Hub

LEXOY Blade Categor.

B	D	P	R	Part No.	OEM Part NO.
3	12 1/4	9	R	PC-123-09OY	/
3	11 3/4	10	R	PC-118-10OY	/
3	11 5/8	11	R	PC-116-11OY	/
3	11 3/8	12	R	PC-114-12OY	T40-04070000
3	11 1/8	13	R	PC-111-13OY	/
3	11 1/4	14	R	PC-113-14OY	/
3	11	15	R	PC-110-15OY	/



PC-111-13OY

LEXOS 3 Pressed in Rubber Hub

LEXOS Blade Categor.

B	D	P	R	Part No.	OEM Part NO.
3	11 1/2	11	R	PC-115-11OS	/
3	11 5/8	12	R	PC-116-12OS	/
3	11 1/2	13	R	PC-105-13OS	/
3	11 3/8	14	R	PC-114-14OS	/
3	11 1/4	15	R	PC-113-15OS	/



PC-105-13OS

LEXOM 3 Pressed in Rubber Hub

LEXOM Blade Categor.

B	D	P	R	Part No.	OEM Part NO.
3	10 7/8	11	R	PC-109-11OM	/
3	10 5/8	12	R	PC-106-12OM	/
3	10 3/8	13	R	PC-104-13OM	/
3	10 1/2	13	R	PC-105-13OM	/
3	10 3/8	14	R	PC-104-14OM	/
3	10 1/4	14	R	PC-103-14OM	/



PC-104-13OM

LEXOH 3 Pressed in Rubber Hub

LEXOH Blade Categor.

B	D	P	R	Part No.	OEM Part NO.
3	11 1/4	13	R	PC-113-13OH	/



PC-113-13OH

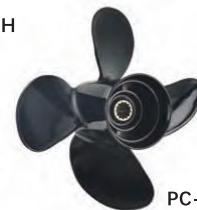

PC-104F13OM

ALUMINUM 4 blade.

LEXOM 4 Pressed in Rubber Hub

LEXOM Blade Categor.

B	D	P	R	Part No.	OEM Part NO.
4	10 5/8	12	R	PC-106F12OM	/
4	10 3/8	13	R	PC-104F13OM	/

D 75~90 Horsepower / 4-1/4" Gearcase (15 Tooth SPLINE & THRU HUB EXHAUST)

T75BML-D
T75BMX-D

T90FEL-T
T91FEX-T

ALUMINUM 3 blade.

LEXOY 3 Pressed in Rubber Hub

LEXOY Blade Categor

B	D	P	R	Part No.	OEM Part NO.
3	14	11	R	PDR-140-11OY	T85-04020000-11
3	13 5/8	13	R	PDR-136-13OY	T85-04020000-13
3	13 1/2	15	R	PDR-135-15OY	T85-04020000-15
3	13 1/4	17	R	PDR-133-17OY	T85-04020000-17
3	13 1/4	17	L	PDL-133-17OY	/
3	13	19	R	PDR-130-19OY	T85-04020000-19



PDR-135-15OY

LEXOM 3 Pressed in Rubber Hub

LEXOM Blade Categor

B	D	P	R	Part No.	OEM Part NO.
3	14	11	R	PDR-140-11OM	/
3	14	13	R	PDR-140-13OM	/
3	13 3/4	15	R	PDR-138-15OM	/
3	13 1/4	17	R	PDR-133-17OM	/
3	13	19	R	PDR-130-19OM	/
3	12 3/4	21	R	PDR-128-21OM	/



PDR-140-19OS

LEXOS 3 Pressed in Rubber Hub

LEXOS Blade Categor

B	D	P	R	Part No.	OEM Part NO.
3	14	15	R	PDR-140-15OS	/
3	14	17	R	PDR-140-17OS	/
3	14	19	R	PDR-140-19OS	/
3	14	21	R	PDR-140-21OS	/



PDR-138-15OM

ALUMINUM 4 blade.

LEXOL 4 Pressed in Rubber Hub

LEXOL Blade Categor

B	D	P	R	Part No.	OEM Part NO.
4	13	15	R	PDR-130F15OL	/
4	13	17	R	PDR-130F17OL	/
4	13	19	R	PDR-130F19OL	/



PDR-130F17OL

A 15~20 Horsepower / 2-1/2" Gearcase (8 Tooth SPLINE & THRU HUB EXHAUST)

F15BMS F15FWS F20ABMS T18CBMS T20CBMS
F15BML F15FWL F20ABML T18CBML T20CBML

STAINLESS STEEL 3 blade.

LEXOY 3V Pressed in Rubber Hub

LEXOY 63V Blade Categor

B	D	P	R	Part No.	OEM Part NO.
3	9.25	10	R	PSA-093-10OS	/
3	9.25	11	R	PSA-093-11OS	/



PSA-093-10OS



PSA-093-11OS

LEXOS 3 Pressed in Rubber Hub

LEXOS Blade Categor

B	D	P	R	Part No.	OEM Part NO.
3	9.25	8	R	PSA-093-08OS	/
3	9.25	9	R	PSA-093-09OS	/
3	9.25	10	R	PSA-093-10OS	/
3	9.25	11	R	PSA-093-11OS	/
3	9.25	12	R	PSA-093-12OS	/

B 30 Horsepower / 3" Gearcase (10 Tooth SPLINE & THRU HUB EXHAUST)

T30ABMS T30AFWS F30CBMS F30CFWS
T30ABML T30AFWL F30CBML F30CFWL
F30CFWL-T

STAINLESS STEEL 3 blade.

LEXOL 3 Pressed in Rubber Hub

LEXOL Blade Categor

B	D	P	R	Part No.	OEM Part NO.
3	10 3/4	10	R	PSB-108-10OL	/
3	10 1/2	11	R	PSB-105-11OL	/
3	10 1/4	12	R	PSB-103-12OL	/
3	10 1/8	13	R	PSB-101-13OL	/
3	10	14	R	PSB-100-14OL	/
3	10	15	R	PSB-100-15OL	/

STAINLESS STEEL 4 blade.

LEXOL 4 Pressed in Rubber Hub

LEXOL Blade Categor

B	D	P	R	Part No.	OEM Part NO.
4	10	9	R	PSB-100F09OL	/
4	10	10	R	PSB-100F10OL	/



PSB-101-13OL



PSB-100F09OL

C 35~40 Horsepower / 3-1/2" Gearcase (13 Tooth SPLINE & THRU HUB EXHAUST)

T40BMS T40FWS T40CBMS T40CFWS
T40BML T40FWL T40CBML T40CFWL-T

STAINLESS STEEL 3 blade.

LEXOY 3 Pressed in Rubber Hub

LEXOY Blade Categor

B	D	P	R	Part No.	OEM Part NO.
3	11 5/8	11	R	PSC-116-11OY	/
3	11 3/8	12	R	PSC-114-12OY	/
3	11 1/8	13	R	PSC-111-13OY	/
3	11 1/4	14	R	PSC-113-14OY	/
3	11	15	R	PSC-110-15OY	/
3	10 1/4	16	R	PSC-103-16OY	/

LEXOM 3 Pressed in Rubber Hub

LEXOM Blade Categor

B	D	P	R	Part No.	OEM Part NO.
3	10 3/4	12	R	PSC-108-12OM	/
3	10 3/8	13	R	PSC-104-13OM	/
3	10 1/2	13	R	PSC-105-13OM	/
3	10 3/8	14	R	PSC-104-14OM	/
3	10 1/4	14	R	PSC-103-14OM	/



PSC-111-13OY



PSC-116-13OL



PSC-103-14OM



PSC-106F11OL

LEXOL 3 Pressed in Rubber Hub

LEXOL Blade Categor

B	D	P	R	Part No.	OEM Part NO.
3	11 5/8	12	R	PSC-116-12OL	/
3	11 5/8	13	R	PSC-116-13OL	/
3	11 5/8	14	R	PSC-116-14OL	/
3	12	13	R	PSC-120-13OL	/
3	12	14	R	PSC-120-14OL	/

STAINLESS STEEL 4 blade.

LEXOL 4 Pressed in Rubber Hub

LEXOL Blade Categor

B	D	P	R	Part No.	OEM Part NO.
4	10 5/8	11	R	PSC-106F11OL	/
4	10 5/8	12	R	PSC-106F12OL	/

D 75~130Horsepower / 4-1/4" Gearcase (15 Tooth SPLINE & THRU HUB EXHAUST)

T75BML-D
T75BMX-D

T90FEL-T
T91FEX-T

STAINLESS STEEL 3 blade.

LEXOY 3 Pressed in Rubber Hub

LEXOY Blade Categor

B	D	P	R	Part No.	OEM Part NO.
3	13 1/2	14	R	PSDR-135-14OY	/
3	13 1/2	15	R	PSDR-135-15OY	/
3	13	17	R	PSDR-130-17OY	/
3	13	17	L	PSDL-130-17OY	/
3	13	19	R	PSDR-130-19OY	/



PSDR-130-17OY

LEXOL 3 Pressed in Rubber Hub

LEXOL Blade Categor

B	D	P	R	Part No.	OEM Part NO.
3	14	11	R	PSDR-140-11OL	/
3	14	12	R	PSDR-140-12OL	/
3	13 3/4	13	R	PSDR-138-13OL	/
3	13 1/2	15	R	PSDR-135-15OL	/
3	13 1/4	17	R	PSDR-133-17OL	/
3	13 1/4	17	L	PSDL-133-17OL	/
3	13	19	R	PSDR-130-19OL	/
3	13	19	L	PSDL-130-19OL	/



PSDR-133-17OL

LEXOL 3 Pressed in Rubber Hub

LEXOL Blade Categor

B	D	P	R	Part No.	OEM Part NO.
3	13 7/8	15	R	PSDR-139-15OL	/
3	13 7/8	17	R	PSDR-139-17OL	/
3	13 7/8	17	L	PSDL-139-17OL	/
3	13 7/8	19	R	PSDR-139-19OL	/
3	13 7/8	19	L	PSDL-139-19OL	/
3	14	21	R	PSDR-140-21OL	/
3	14	21	L	PSDL-140-21OL	/
3	14	23	R	PSDR-140-23OL	/



PSDR-139-21OL

STAINLESS STEEL 4 blade.

LEXOL 4 Pressed in Rubber Hub

LEXOL Blade Categor

B	D	P	R	Part No.	OEM Part NO.
4	13 1/4	15	R	PSDR-133F15OL	/
4	13	17	R	PSDR-130F17OL	/
4	13	17	L	PSDL-130F17OL	/
4	13	19	R	PSDR-130F19OL	/
4	13	19	L	PSDL-130F19OL	/



PSDR-130F19OL

T3.5 HDT3.5

ALUMINIUM 3 blade.

LEXOY Pin Drive

LEXOY Blade Category

B	D	P	R	Part No.	OEM Part NO.
3	7 1/4	5	R	D3-073-05	/



T12 9.8-12Horsepower 2-1/2" Gearcase (12 Tooth Spline & Thru Hub Exhaust)

D9.8F

HD12F

ALUMINIUM 3 blade.

LEXOM Pressed in Rubber Hub

LEXOM Blade Category

B	D	P	R	Part No.	Order Qty
3	8.5	7	R	D12-085-07OM	/
3	8.5	8	R	D12-085-08OM	/
3	8.9	8.5	R	D12-089-85OM	/
3	8.5	9	R	D12-085-09OM	/
3	8.9	9.5	R	D12-089-95OM	/

A 15~20 Horsepower / 2-1/2" Gearcase (8 Tooth SPLINE & THRU HUB EXHAUST)

HD15F
HD18F

HDF 15
HDF 20
HDEF 20

ALUMINIUM 3 blade.

LEXOY 3V Pressed in Rubber Hub

LEXOY 63V Blade Category

B	D	P	R	Part No.	OEM Part NO.
3	9.25	8	R	DA-093-08YV	/
3	9.25	9	R	DA-093-09YV	/
3	9.25	10	R	DA-093-10YV	/
3	9.25	11	R	DA-093-11YV	/
3	9.25	12	R	DA-093-12YV	/

LEXOY 3J Pressed in Rubber Hub

LEXOY 683 Blade Category

B	D	P	R	Part No.	OEM Part NO.
3	9.25	8	R	DA-093-08YJ	/
3	9.25	9	R	DA-093-09YJ	/
3	9.25	9 3/4	R	DA-093-098YJ	/
3	9.25	10 1/2	R	DA-093-105YJ	/
3	9.25	12	R	DA-093-12YJ	/

LEXOS 3 Pressed in Rubber Hub

LEXOS Blade Category

B	D	P	R	Part No.	OEM Part NO.
3	9.25	8	R	DA-093-08OS	/
3	9.25	9	R	DA-093-09OS	/
3	9.25	10	R	DA-093-10OS	/
3	9.25	11	R	DA-093-11OS	/
3	9.25	12	R	DA-093-12OS	/

LEXOM 3 Pressed in Rubber Hub

LEXOM Blade Category

B	D	P	R	Part No.	OEM Part NO.
3	9.5	8	R	DA-095-08OM	/
3	9.25	9	R	DA-093-09OM	/
3	9.25	10	R	DA-093-10OM	/

ALUMINIUM 4 blade.

LEXOH 4 Pressed in Rubber Hub

LEXOH Blade Category

B	D	P	R	Part No.	OEM Part NO.
4	9.25	9	R	DA-093F09OH	/
4	9.25	10	R	DA-093F10OH	/
4	9.25	11	R	DA-093F11OH	/

T4.8 9 Tooth Spline & Thru Hub Exhaust; Spline Drive

HD4.8FW
HDT6F

HDF 3.6
HDF 6
HDF 8

ALUMINIUM 3 blade.

LEXOY Pressed in Rubber Hub

LEXOY Blade Category

B	D	P	R	Part No.	OEM Part NO.
3	7 1/4	6	R	D5-073-06	/
3	7 1/2	7	R	D5-075-07	/
3	7 1/2	8	R	D5-075-08	/

9 9.9 Horsepower (7 Tooth Spline & Thru Hub Exhaust)

HDF 9.9

ALUMINIUM 3 blade.

LEXOY Pressed in Rubber Hub

LEXOY Blade Category

B	D	P	R	Part No.	OEM Part NO.
3	8 1/2	7 1/2	R	D9-085-75	/
3	8 1/2	8 1/2	R	D9-085-85	/
3	9	8 1/2	R	D9-089-85	/
3	9	9 1/2	R	D9-089-95	/



A1 25 Horsepower / (2-1/2" Gearcase, 14 Tooth Spline)

HD25F

ALUMINIUM 3 blade.

LEXOS 3 Pressed in Rubber Hub

LEXOS Blade Category

B	D	P	R	Part No.	OEM Part NO.
3	9.25	8	R	DA1-093-08OS	/
3	9.25	9	R	DA1-093-09OS	/
3	9.25	10	R	DA1-093-10OS	/
3	9.25	11	R	DA1-093-11OS	/
3	9.25	12	R	DA1-093-12OS	/

ALUMINIUM 4 blade.

LEXOH 4 Pressed in Rubber Hub

LEXOH Blade Category

B	D	P	R	Part No.	OEM Part NO.
4	9.25	9	R	DA1-093F09OH	/
4	9.25	10	R	DA1-093F10OH	/
4	9.25	11	R	DA1-093F11OH	/



B 30 Horsepower / 3" Gearcase (10 Tooth SPLINE & THRU HUB EXHAUST)

HD30F

HDEF 30

ALUMINUM 3 blade

LEXOL 3 Pressed in Rubber Hub

LEXOY Blade Category

B	D	P	R	Part No.	OEM Part NO.
3	9 7/8	9	R	DB-099-09OY	/
3	9 7/8	10 1/2	R	DB-099-10OY	/
3	9 7/8	11 1/4	R	DB-099-11OY	/
3	9 7/8	12	R	DB-099-12OY	/
3	9 7/8	13	R	DB-099-13OY	/
3	9 7/8	14	R	DB-099-14OY	/



DB-099-14OY

LEXOS 3 Pressed in Rubber Hub

LEXOS Blade Category

B	D	P	R	Part No.	OEM Part NO.
3	10.25	9	R	DB-103-09OS	/
3	10.25	10	R	DB-103-10OS	/
3	10.25	11	R	DB-103-11OS	/
3	10.25	12	R	DB-103-12OS	/
3	10.25	13	R	DB-103-13OS	/
3	10.25	14	R	DB-103-14OS	/
3	10.25	15	R	DB-103-15OS	/



DB-103-13OS

C 40~60 Horsepower / 3-1/2" Gearcase (13 Tooth SPLINE & THRU HUB EXHAUST)

HD40F
HD48F

HDEF 40
HDEF 50
HDEF 60

ALUMINUM 3 blade

LEXOY 3 Pressed in Rubber Hub

LEXOY Blade Category

B	D	P	R	Part No.	OEM Part NO.
3	12 1/4	9	R	DC-123-09OY	/
3	11 3/4	10	R	DC-118-10OY	/
3	11 5/8	11	R	DC-116-11OY	/
3	11 3/8	12	R	DC-114-12OY	/
3	11 1/8	13	R	DC-111-13OY	/
3	11 1/4	14	R	DC-113-14OY	/
3	11	15	R	DC-110-15OY	/



DC-111-13OY

LEXOM 3 Pressed in Rubber Hub

LEXOM Blade Category

B	D	P	R	Part No.	OEM Part NO.
3	10 7/8	11	R	DC-109-11OM	/
3	10 5/8	12	R	DC-106-12OM	/
3	10 3/8	13	R	DC-104-13OM	/
3	10 1/2	13	R	DC-105-13OM	/
3	10 3/8	14	R	DC-104-14OM	/
3	10 1/4	14	R	DC-103-14OM	/



DC-104-14OM

LEXOS 3 Pressed in Rubber Hub

LEXOS Blade Category

B	D	P	R	Part No.	OEM Part NO.
3	11 1/2	11	R	DC-115-11OS	/
3	11 5/8	12	R	DC-116-12OS	/
3	11 1/2	13	R	DC-105-13OS	/
3	11 3/8	14	R	DC-114-14OS	/
3	11 1/4	15	R	DC-113-15OS	/



DC-116-12OS



DC-113-13OH



DC-104F13OM

ALUMINUM 4 blade

LEXOM 4 Pressed in Rubber Hub

LEXOM Blade Category

B	D	P	R	Part No.	OEM Part NO.
4	10 5/8	12	R	DC-106F12OM	/
4	10 3/8	13	R	DC-104F13OM	/

LEXOH 3 Pressed in Rubber Hub

LEXOH Blade Category

B	D	P	R	Part No.	OEM Part NO.
3	11 1/4	13	R	DC-113-13OH	/

D 75~90 Horsepower / 4-1/4" Gearcase (15 Tooth SPLINE & THRU HUB EXHAUST)

HD75F

HD90F

ALUMINUM 3 blade.

LEXOY 3 Pressed in Rubber Hub

LEXOY Blade Category

B	D	P	R	Part No.	OEM Part NO.
3	14	11	R	DDR-140-11OY	/
3	13 5/8	13	R	DDR-136-13OY	/
3	13 1/2	15	R	DDR-135-15OY	/
3	13 1/4	17	R	DDR-133-17OY	/
3	13 1/4	17	L	DDL-133-17OY	/
3	13	19	R	DDR-130-19OY	/



DDR-135-15OY

LEXOS 3 Pressed in Rubber Hub

LEXOS Blade Category

B	D	P	R	Part No.	OEM Part NO.
3	14	15	R	DDR-140-15OS	/
3	14	17	R	DDR-140-17OS	/
3	14	19	R	DDR-140-19OS	/
3	14	21	R	DDR-140-21OS	/



DDR-140-19OS

LEXOM 3 Pressed in Rubber Hub

LEXOM Blade Category

B	D	P	R	Part No.	OEM Part NO.
3	14	11	R	DDR-140-11OM	/
3	14	13	R	DDR-140-13OM	/
3	13 3/4	15	R	DDR-138-15OM	/
3	13 1/4	17	R	DDR-133-17OM	/
3	13	19	R	DDR-130-19OM	/
3	12 3/4	21	R	DDR-128-21OM	/



DDR-130-19OM

ALUMINUM 4 blade.

LEXOL 4 Pressed in Rubber Hub

LEXOL Blade Category

B	D	P	R	Part No.	OEM Part NO.
4	13	15	R	DDR-130F15OL	/
4	13	17	R	DDR-130F17OL	/
4	13	19	R	DDR-130F19OL	/



DDR-130F17OL

A 15~20 Horsepower / 2-1/2" Gearcase (8 Tooth SPLINE & THRU HUB EXHAUST)

HD15F
HD18F

HDF 15
HDF 20
HDEF 20

STAINLESS STEEL 3 blade.

LEXOY 3V Pressed in Rubber Hub

LEXOY 63V Blade Category

B	D	P	R	Part No.	OEM Part NO.
3	9.25	10	R	DSA-093-10OY	/
3	9.25	11	R	DSA-093-11OY	/



DSA-093-11OY

LEXOS 3 Pressed in Rubber Hub

LEXOS Blade Category

B	D	P	R	Part No.	OEM Part NO.
3	9.25	8	R	DSA-093-08OS	/
3	9.25	9	R	DSA-093-09OS	/
3	9.25	10	R	DSA-093-10OS	/
3	9.25	11	R	DSA-093-11OS	/
3	9.25	12	R	DSA-093-12OS	/



DSA-093-10OS

B 30 Horsepower / 3" Gearcase (10 Tooth SPLINE & THRU HUB EXHAUST)

HD30F

HDEF 30

STAINLESS STEEL 4 blade.

LEXOL 4 Pressed in Rubber Hub

LEXOL Blade Category

B	D	P	R	Part No.	OEM Part NO.
4	10	9	R	DSB-100F09OL	/
4	10	10	R	DSB-100F10OL	/



DSB-103-12OL



DSB-100F09OL

STAINLESS STEEL 3 blade.

LEXOL 3 Pressed in Rubber Hub

LEXOS Blade Category

B	D	P	R	Part No.	OEM Part NO.
3	10 3/4	10	R	DSB-108-10OL	/
3	10 1/2	11	R	DSB-105-11OL	/
3	10 1/4	12	R	DSB-103-12OL	/
3	10 1/8	13	R	DSB-101-13OL	/
3	10	14	R	DSB-100-14OL	/
3	10	15	R	DSB-100-15OL	/

C 40~60 Horsepower / 3-1/2" Gearcase (13 Tooth SPLINE & THRU HUB EXHAUST)

HD40F
HD48F

HDEF 40
HDEF 50
HDEF 60

STAINLESS STEEL 3 blade.

LEXOY 3 Pressed in Rubber Hub

LEXOY Blade Category

B	D	P	R	Part No.	OEM Part NO.
3	11 5/8	11	R	DSC-116-11OY	/
3	11 3/8	12	R	DSC-114-12OY	/
3	11 1/8	13	R	DSC-111-13OY	/
3	11 1/4	14	R	DSC-113-14OY	/
3	11	15	R	DSC-110-15OY	/
3	10 1/4	16	R	DSC-103-16OY	/



DSC-111-13OY



DSC-116-14OL

LEXOM 3 Pressed in Rubber Hub

LEXOM Blade Category

B	D	P	R	Part No.	OEM Part NO.
3	10 3/4	12	R	DSC-108-12OM	/
3	10 3/8	13	R	DSC-104-13OM	/
3	10 1/2	13	R	DSC-105-13OM	/
3	10 3/8	14	R	DSC-104-14OM	/
3	10 1/4	14	R	DSC-103-14OM	/



DSC-104-14OM



DSC-106F11OL

LEXOL 3 Pressed in Rubber Hub

LEXOL Blade Category

B	D	P	R	Part No.	OEM Part NO.
3	11 5/8	12	R	DSC-116-12OL	/
3	11 5/8	13	R	DSC-116-13OL	/
3	11 5/8	14	R	DSC-116-14OL	/
3	12	13	R	DSC-120-13OL	/
3	12	14	R	DSC-120-14OL	/

STAINLESS STEEL 4 blade.

LEXOL 4 Pressed in Rubber Hub

LEXOL Blade Category

B	D	P	R	Part No.	OEM Part NO.
4	10 5/8	11	R	DSC-106F11OL	/
4	10 5/8	12	R	DSC-106F12OL	/

D 75~130 Horsepower / 4-1/4" Gearcase (15 Tooth SPLINE & THRU HUB EXHAUST)

HD75F

HD90F

STAINLESS STEEL 3 blade.

LEXOY 3 Pressed in Rubber Hub

LEXOY Blade Category

B	D	P	R	Part No.	OEM Part NO.
3	13 1/2	14	R	DSDR-135-14OY	/
3	13 1/2	15	R	DSDR-135-15OY	/
3	13	17	R	DSDR-130-17OY	/
3	13	17	L	DSDL-130-17OY	/
3	13	19	R	DSDR-130-19OY	/



DSDR-130-17OY

LEXOL 3 Pressed in Rubber Hub

LEXOL Blade Category

B	D	P	R	Part No.	OEM Part NO.
3	14	11	R	DSDR-140-11OL	/
3	14	12	R	DSDR-140-12OL	/
3	13 3/4	13	R	DSDR-138-13OL	/
3	13 1/2	15	R	DSDR-135-15OL	/
3	13 1/4	17	R	DSDR-133-17OL	/
3	13 1/4	17	L	DSDL-133-17OL	/
3	13	19	R	DSDR-130-19OL	/
3	13	19	L	DSDL-130-19OL	/



DSDR-133-17OL

LEXOL 3 Pressed in Rubber Hub

LEXOL Blade Category

B	D	P	R	Part No.	OEM Part NO.
3	13 7/8	15	R	DSDR-139-15OL	/
3	13 7/8	17	R	DSDR-139-17OL	/
3	13 7/8	17	L	DSDL-139-17OL	/
3	13 7/8	19	R	DSDR-139-19OL	/
3	13 7/8	19	L	DSDL-139-19OL	/
3	14	21	R	DSDR-140-21OL	/
3	14	21	L	DSDL-140-21OL	/
3	14	23	R	DSDR-140-23OL	/



DSDR-140-21OL

STAINLESS STEEL 4 blade.

LEXOL 4 Pressed in Rubber Hub

LEXOL Blade Category

B	D	P	R	Part No.	OEM Part NO.
4	13 1/4	15	R	DSDR-133F15OL	/
4	13	17	R	DSDR-130F17OL	/
4	13	17	L	DSDL-130F17OL	/
4	13	19	R	DSDR-130F19OL	/
4	13	19	L	DSDL-130F19OL	/



DSDR-130F17OL

• X SPEED •

FLY Series

Impellers for Flyboard



SEA DOO is a registered trademark of Bombardier Recreational Products Inc.



PS-161-09/14



PS-159-09/14



PY-160-09/14



PY-155-09/14



• XSPEED •

TP Series

Recommended for Performance Use

☀ For Flyboard use FLY Series impellers



SEA DOO is a registered trademark of Bombardier Recreational Products Inc.



PS-161-13/16

for
RXP-300 / RXT-X 300 / GTX LIMITED 300
2016~



PS-159-15/21

for
RXP-X 260 2012~
RXT IS 260 / RXT-X 260 2009~
RXT 260 / RXT-X aS260 2009~
GTX LTD IS 255 2009~
GTX LTD IS 260 2009~
RXP-X 255 2009~





IMPELLERS (Jet)

Sea Doo is a registered trademark of bombardier recreational products inc.

Engine cc	Model	Year	D	Series	B	STOCK Engine	LIMITED or MODIFIED Engine	
1630	RXP-X 300 RXT-X 300 GTX LIMITED 300	2016~	161MM	CONCORD	3	PXX-B3-13/18		
					4	PBD-B4-15/21A (161MM)	PX4-CD-13/16 (161MM)	
	GTR230 GTX230 WAKE PRO 230	2020~	161MM	CONCORD	3	PXX-B3-13/18		
					4	PBD-B4-15/21A (161MM)	PX4-CD-13/16 (161MM)	
	GTI 130 GTX SE 130 GTI SE 170 GTX 170 WAKE 170 FISH PRO 170	2020~	155.5 MM	CONCORD	4	PR-CD-10/18A	PR-CD-11/19A	
	1494	RXT-230 GTX-230	2019	161MM	CONCORD	4		PX4-CD-13/16 (161MM)
		GTR 230 GTR-X 230	2017~2019	161MM	CONCORD	4		PX4-CD-13/16 (161MM)
		WAKE PRO 230HP	2019	161MM	CONCORD	3	PXX-B3-13/18	
4						PBD-B4-15/21A (161MM) PX4-CD-13/16 (161MM)		
RXT IS 260 RXT-X 260 RXT 260 RXT-X aS260		2009~	159MM	CONCORD	4	PBD-B4-15/21A PX4-CD-13/16 (159MM)		
					3	PXX-B3-13/16 (159MM)		
GTX LTD IS 255 GTX LTD IS 260		2009~	159MM	CONCORD	4	PRZ-B4-15/21A PX4-CD-13/16 (159MM)		
					3	PXX-B3-13/18 (159MM)		
RXP-X 255 RXP-X 260		2009-2015	159MM	CONCORD	4	PRZ-B4-15/21A PX4-CD-13/16 (159MM)		
					3	PXX-B3-13/18 (159MM)		
RXP(215HP)		2009-2010	159MM	CONCORD	4	PX4-CD-13/16 (159MM)	PRZ-B4-15/21A	
					3	PXX-B3-13/18 (159MM)		
RXT(215HP)		2009-2010	159MM	CONCORD	4	PX4-CD-13/16 (159MM)	PRZ-B4-15/21A	
					3	PXX-B3-13/18 (159MM)		

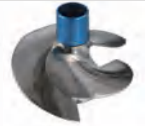

Sea Doo is a registered trademark of bombardier recreational products inc.

1494	WAKE PRO (215HP)	2009-2018	159MM	CONCORD	4	PX4-CD-13/16 (159MM)	PRZ-B4-15/21A
	WAKE PRO (230HP)				3		PXX-B3-13/18 (159MM)
	GTX 215 GTX IS 215 GTX LED 215 GTX LED 230	2009-2018	159MM	CONCORD	4	PX4-CD-13/16 (159MM)	PRZ-B4-15/21A
					3		PXX-B3-13/18 (159MM)
	GTR(215HP)	2012-2016	159MM	CONCORD	4	PX4-CD-13/16 (159MM)	PRZ-B4-15/21A
					3		PXX-B3-13/18 (159MM)
	GTX 4tech limited Supercharge (185HP)	2003-2004	155.5 MM	CONCORD	4		PR-CD-10/18 PR-CD-11/19
	GTX 4tech Supercharge (185HP)	2003-2006	155.5 MM	CONCORD	4		PR-CD-10/18 PR-CD-11/19
	RXP (155HP)	2007-2008	155.5 MM	CONCORD	4	PR-CD-11/19	PR-CD-10/18
	GTS 130 GTS PRO 130	2011-2016	155.5 MM	CONCORD	4	PR-CD-11/19A	PR-CD-10/18A
	WAKE (155HP)	2009-2019	155.5 MM	CONCORD	4	PR-CD-11/19A	PR-CD-10/18A
		2008	155.5 MM	CONCORD	4	PR-CD-11/19	PR-CD-10/18
	GTX 155	2009 2018-2019	155.5 MM	CONCORD	4	PR-CD-11/19A	PR-CD-10/18A
		2002-2008	155.5 MM	CONCORD	4	PR-CD-11/19	PR-CD-10/18
	GTI LTD 155 GTI SE 155	2009-2019	155.5 MM	CONCORD	4	PR-CD-10/18A	PR-CD-11/19A
		2008	155.5 MM	CONCORD	4	PR-CD-10/18	PR-CD-11/19
GTI / GTI SE 130 GTI SE / GTI STD GTI 4-TEC SE GTI 4-TEC STD GTI 130	2009-2019	155.5 MM	CONCORD	4	PR-CD-10/18A	PR-CD-11/19A	
	2006-2008	155.5 MM	CONCORD	4	PR-CD-10/18	PR-CD-11/19	
900	SPARK ACE 900 (SPARK ACE 900 HO SPARK TRIXX)	2014~	140MM	CONCORD	4	(OEM NO.) 267000948 PART NO. PBD-B4-0948	
					3		SOLAS NO. SK-CD-12/14 PART NO. PK-B3-12/14

**Xspeed****YAMAHA****IMPELLERS (Jet)**

YAMAHA is a registered trademark of Yamaha Corporation.

Engine cc	Model	Year	D	Series	B	STOCK Engine	LIMITED or MODIFIED Engine
1812	GP1800 SVHO	2016~	160MM	CONCORD	3	SOLAS NO. YV-CD-13/20 PART NO. PV-Y3-13/20	(OEM NO.) 6EV-R1321-00-00 PART NO. PY-Y3-6EV
	GP1800 HO	2020~	155MM	CONCORD	3	SOLAS NO. YS-CD-13/19 PART NO. PS-Y3-13/19	(OEM NO.) 6S504 PART NO. P-6S504
	VX CRUISER HO	2016~	155MM	CONCORD	3	SOLAS NO. YS-CD-13/19 PART NO. PS-Y3-13/19	(OEM NO.) 6S504 PART NO. P-6S504
	FX SVHO FX CRUISER HO FX LIMITED SVHO	2014~	160MM	CONCORD	3	SOLAS NO. YV-CD-13/20 PART NO. PV-Y3-13/20	(OEM NO.) 6EV-R1321-00-00 PART NO. PY-Y3-6EV
	FX HO FX CRUISER HO	2009~	155MM	CONCORD	3	SOLAS NO. YS-CD-13/19 PART NO. PS-Y3-13/19	(OEM NO.) 6S504 PART NO. P-6S504
	VXR VXS	2011~	155MM	CONCORD	3	SOLAS NO. YS-CD-13/19 PART NO. PS-Y3-13/19	(OEM NO.) 6S504 PART NO. P-6S504
	FZR FZS	2014~2016	160MM	CONCORD	3	SOLAS NO. YV-CD-13/20 PART NO. PV-Y3-13/20	(OEM NO.) 6EV-R1321-00-00 PART NO. PY-Y3-6EV
		2008~2013	155MM	CONCORD	3	(OEM NO.) 6S504 PART NO. P-6S504	SOLAS NO. YS-CD-13/19 PART NO. PS-Y3-13/19
FX SHO FX CRUISER SHO	2008~	155MM	CONCORD	3	(OEM NO.) 6S504 PART NO. P-6S504	SOLAS NO. YS-CD-13/19 PART NO. PS-Y3-13/19	

IMPELLERS (Jet)



YAMAHA

Xspeed



YAMAHA is a registered trademark of Yamaha Corporation.

Engine cc	Model	Year	D	Series	B	STOCK Engine	LIMITED or MODIFIED Engine
1052	FX High Output	2004-2008	155MM	CONCORD	3		PART NO. YG-09-13
	FX CRUISERHigh Output	2004-2008	155MM	CONCORD	3		PART NO. YG-09-13
	SUPERJET	2021~	144MM	CONCORD	3		PART NO. P-6GA00
1049	EXR	2019~	144MM	CONCORD	3		PART NO. P-6GA00
	EX EX DELUXE EX SPORT	2017~	144MM	CONCORD	3		PART NO. P-6GA00
	VX LIMITED VX CRUISER VX DELUXE VX	2016~	155MM	CONCORD	3	PART NO. YG-09-13	
	V1 V1 SPORT	2016	155MM	CONCORD	3	PART NO. YG-09-13	
1100	Wave Raider 1100 Wave Venture 1100	95~97	155MM	CONCORD	3		(OEM NO.) 6D3-R1321-00-00 PART NO. PY-Y3-6D3
701	VX 700	2006~	155MM	CONCORD	3		(OEM NO.) 6AE-R1321-00-00 PART NO. PY-Y3-6AE

















































PROPELLER HARDWARE KITS

<u>YAMAHA</u>		<i>XSPEED</i> Fixed Pressed in Prop Hardware Kits					
Engine HP	GROUP	Thrust washer	spacer	washer	Nut	cotter pin	PART NO.
		YATW	YASP	YAWS	YANT	APIN	
9.9-15HP	A		N/A				YA-HK
		YBTW	YBSP	YBWS	YBNT	APIN	
20-30HP	B						YB-HK
		YCTW	YCSP	YCWS	YCNT	APIN	
25-60HP	C						YC-HK
		YDTW	YDSP	YDWS	YCNT	CPIN	
50-100HP	D						YD-HK
		YETW	YDSP	YEWS	YENT	FPIN	
F75B F90B 100-130HP	D-1						YE-HK
		YETW	YDSP	YEWS	YENT	FPIN	
150-300HP	E						YE-HK
		YE+TW	YE+SP	YEWS	YENT	FPIN	
300-350HP V8	E+						YE+HK

PROPELLER HARDWARE KITS

<u>MERCURY</u>		<i>XSPEED</i> Fixed Pressed in Prop Hardware Kits					
Engine HP	GROUP	Thrust washer	spacer	washer	Nut	cotter pin	PART NO.
		MATW	YASP	MAWS	MANT		
6-15 HP	A			N/A		N/A	MA-HK
		MBTW	YBSP	MBWS	MBNT		
9.9-25HP	B		stalled			N/A	MB-HK
		MCTW	YCSP	MCWS	MCNT		
25-70HP	C					N/A	MC-HK
		METW	MESP	MEWS	MENT	HUB	
40-140HP	D						ME-HK
		METW	MESP	MEWS	MENT	HUB	
90~ HP	E						ME-HK

PROPELLER HARDWARE KITS

SUZUKI		<i>XSPEED</i> Fixed Pressed in Prop Hardware Kits					
Engine HP	GROUP	Thrust washer	spacer	washer	Nut	cotter pin	PART NO.
8-20HP	A1	 SATW	 SASP	 SAWS	 SANT	 APIN	SA1-HK
8-20HP	A	 SATW	Installed on Prop	 SAWS	 SANT	 APIN	SA-HK
20-30HP	B	 SBTW	 SBSP	 SBWS	 SBNT	 APIN	SB-HK
35-65HP	C	 SCTW	 SCSP	 YEWS	 YENT	 CPIN	SC-HK
DF90~115 HP	D1	 SD1TW	 SD1SP	 YEWS	 YENT	 EPIN	SD1-HK
DF90-140 HP	D2	 SD2TW	 SD2SP	 YEWS	 YENT	 EPIN	SD2-HK
DF70A DF80A DF90A DF100B HP	D3	 SD3TW	 SD3SP	 YEWS	 YENT	 EPIN	SD3-HK
150-300 HP	E	 SETW	 SESP	 YEWS	 YENT	 EPIN	SE-HK
DF300B DF325A DF350A	G-Front	 SGTW	 SGSP	 SGWS	 SGNT	N/A	SG-HK
	G-Rear	 SGTW	 SGSP	 SGWS	 YENT	 EPIN	

*NOTE for DF90-DF140 (Kits Part #SD1-HK & SD2-HK)





















*Model A and Counter Rotation Model Z use 17044502 (DF90A use SD3-HK)

*DF50AV / DF60AV use SD1-HK

<i>HONDA</i>		<i>XSPEED</i> Fixed Pressed in Prop Hardware Kits					
Engine HP	GROUP	Thrust washer	spacer	washer	Nut	cotter pin	PART NO.
8-20HP	A	HATW	HASP	YAWS	YANT	APIN	HA-HK
			N/A				
25-30HP	B	HBTW	HBSP	YBWS	YBNT	APIN	HB-HK
			N/A				
35-60HP	C	HCTW	YCSP	YCWS	YCNT	CPIN	HC-HK
60-130HP	D	HDTW	HDSP	YEWS	YENT	EPIN	HD-HK
			Installed on Prop				
115-250 HP	E	HETW	HESP	YEWS	YENT	EPIN	HE-HK
				N/A			

<i>TOHATSU / NISSAN</i>		<i>XSPEED</i> Fixed Pressed in Prop Hardware Kits					
Engine HP	GROUP	Thrust washer	spacer	washer	Nut	cotter pin	PART NO.
9.9-20HP	A	TATW	TASP	TAWS	TANT	APIN	TA-HK
			N/A				
25-30HP	B	TBTW	TBSP	TBWS	TBNT	APIN	TB-HK
			N/A				
35-55HP	C	TCTW	TCSP	TCWS	TCNT	CPIN	TC-HK
60-140HP	D	TDTW	TDSP	TDWS	TDNT	EPIN	TD-HK

PROPELLER HARDWARE KITS

<i>BRP / JOHNSON / EVINRUDE</i>		<i>XSPEED</i> Fixed Pressed in Prop Hardware Kits					
Engine HP	GROUP	Thrust washer	spacer	washer	Nut	cotter pin	PART NO.
8-15HP	A	OATW	OASP	OAWS	OANT	APIN	OA-HK
				N/A			
15-35HP	B	OBTW	OBSP	OBWS	OBNT	APIN	OB-HK
				N/A			
40-75HP	C	OCTW	OCSP	OCWS	OCNT	EPIN	OC-HK
				N/A			
40-140HP	D	ODTW	ODSP	ODWS	ODNT	EPIN	OD-HK
				N/A			
90-300 HP	D	ODTW	ODSP	ODWS	ODNT	EPIN	OE-HK
				N/A			

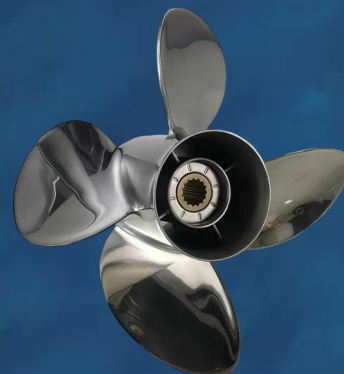

Qingdao Xspeed Marine Technology Co., Ltd.
Professional Manufacturer of Marine Outboard Propellers

Address:

No. 3A, Xiangquan First Road
Jimo District, Qingdao
Shandong, China

Website: www.xspeedprop.com

Email: sales@xspeedprop.com

WhatsApp / WeChat: +86 132 5689 6557

OEM & ODM Service Available
Factory Direct · Stable Quality · Global Supply

